

Site Plan

710 E. 10 1/2 Street
Houston, TX 77008

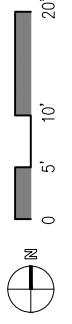

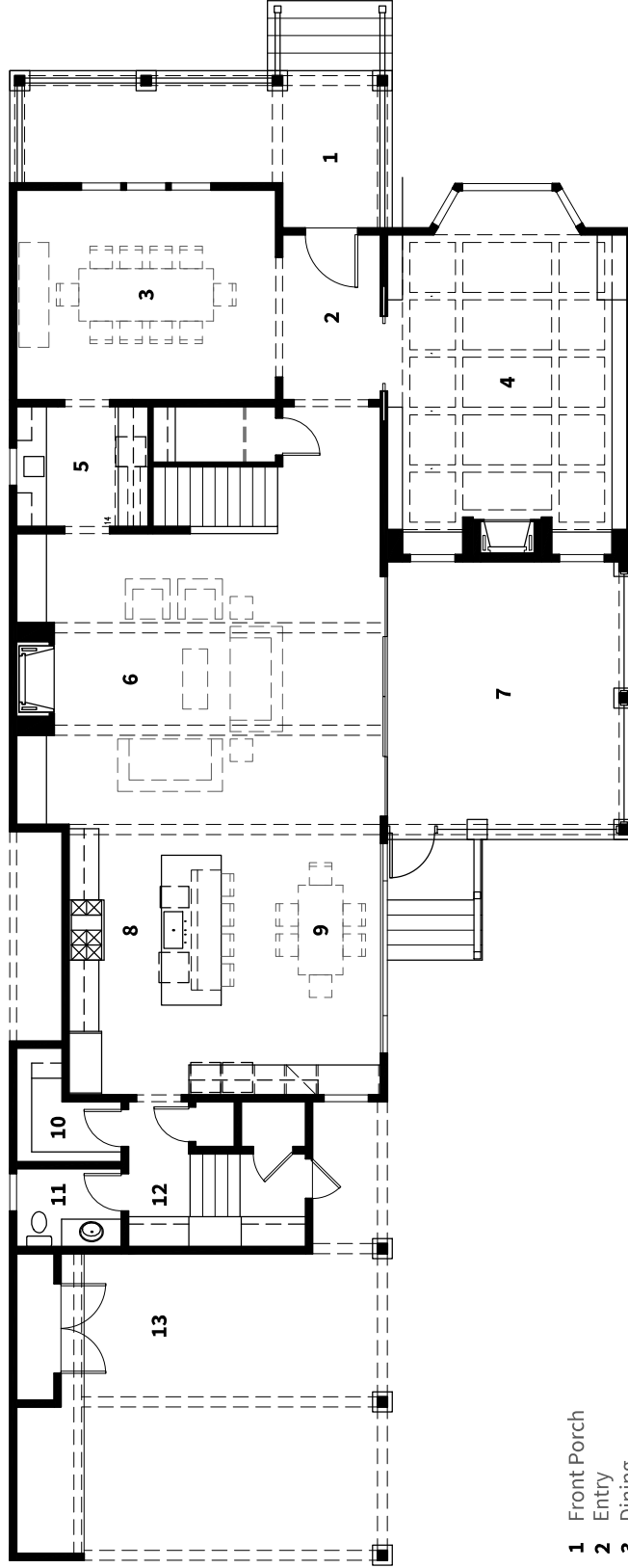

- 1** Front Porch
- 2** Entry
- 3** Dining
- 4** Study
- 5** Butler's Pantry
- 6** Living Room
- 7** Back Porch
- 8** Kitchen
- 9** Breakfast
- 10** Pantry
- 11** Powder
- 12** Mud Room
- 13** Porte Cochere

Floor Plan - Level 1

710 E. 10 1/2 Street
Houston, TX 77008



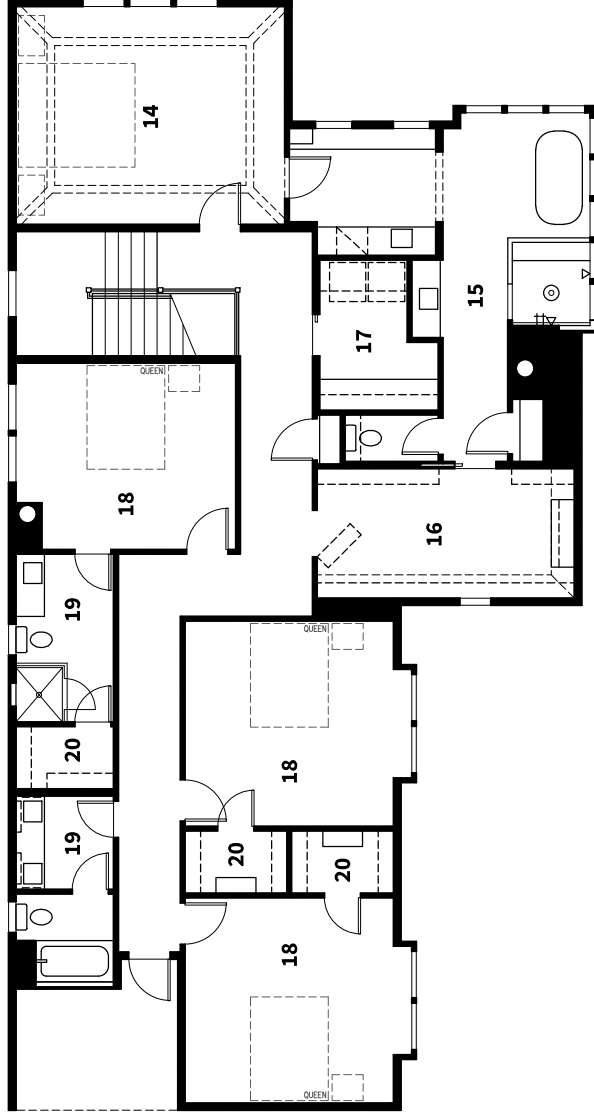

- 14** Master Bedroom
- 15** Master Bathroom
- 16** Master Closet
- 17** Laundry
- 18** Bedroom
- 19** Bathroom
- 20** Closet

Floor Plan - Level 1

710 E. 10 1/2 Street
Houston, TX 77008

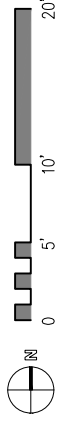

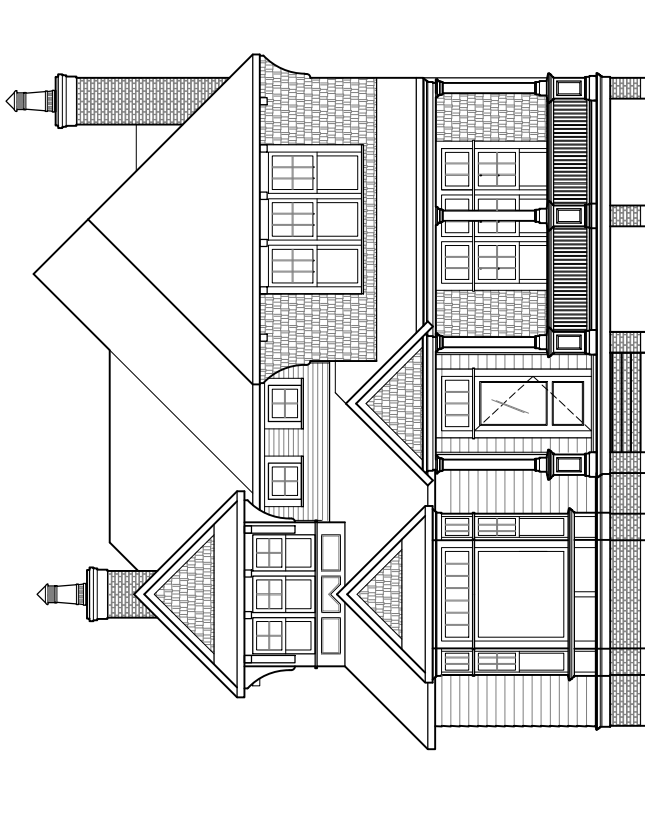

North Elevation

710 E. 10 1/2 Street
Houston, TX 77008

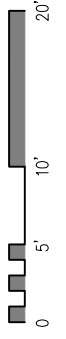

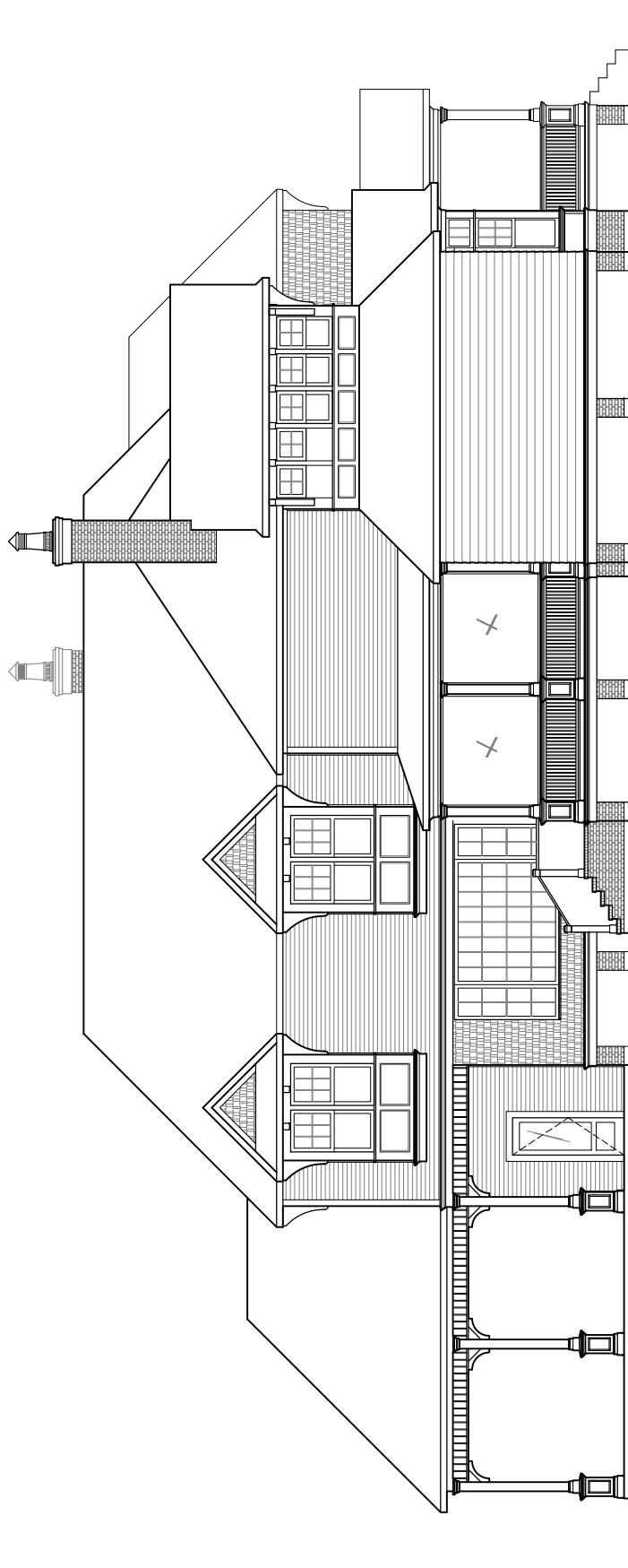

East Elevation

710 E. 10 1/2 Street
Houston, TX 77008

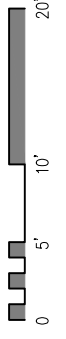

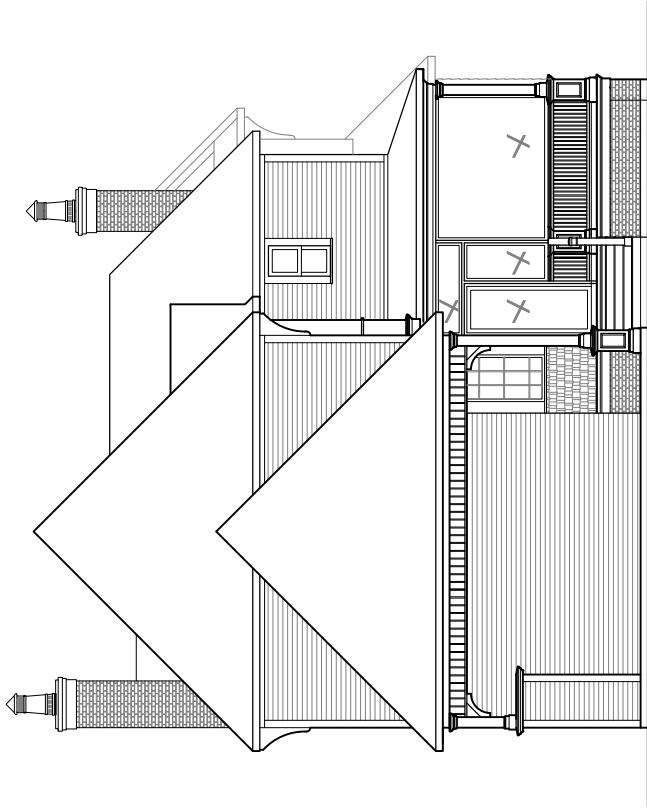
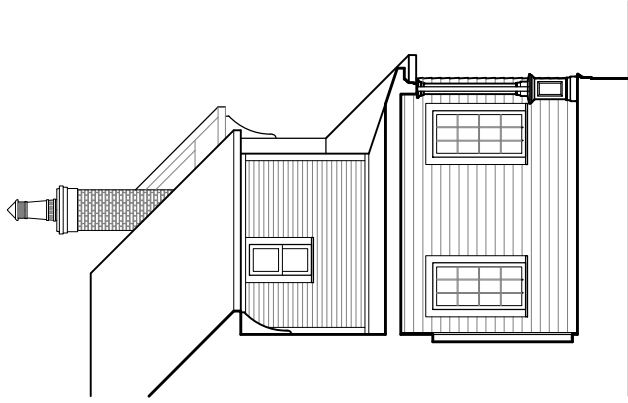

South Elevation

710 E. 10 1/2 Street
Houston, TX 77008

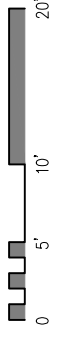

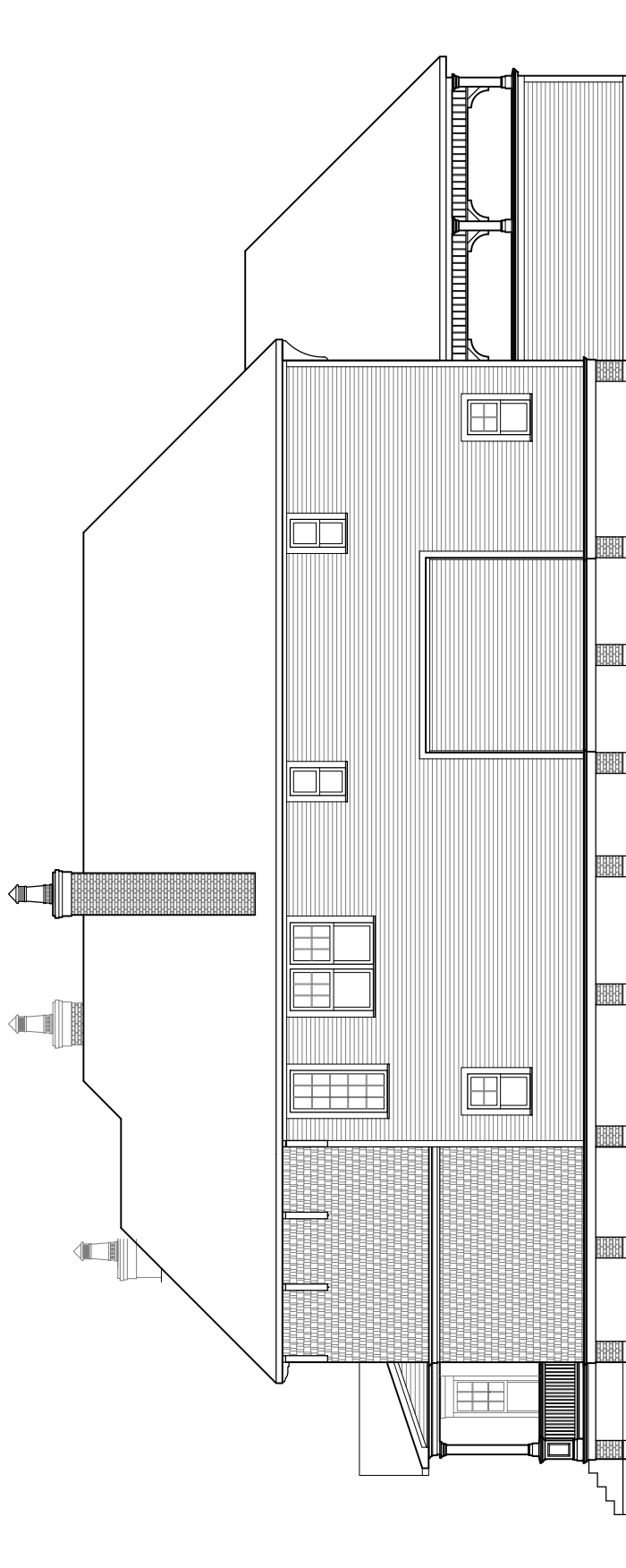

West Elevation

710 E. 10 1/2 Street
Houston, TX 77008

