

GREGORY J. SCOTT AND NORMA I. SCOTT  
 18250 NOBLE FOREST DRIVE  
 HUMBLE, TEXAS 77346

150' HARRIS COUNTY FLOOD CONTROL  
 DISTRICT FEE STRIP

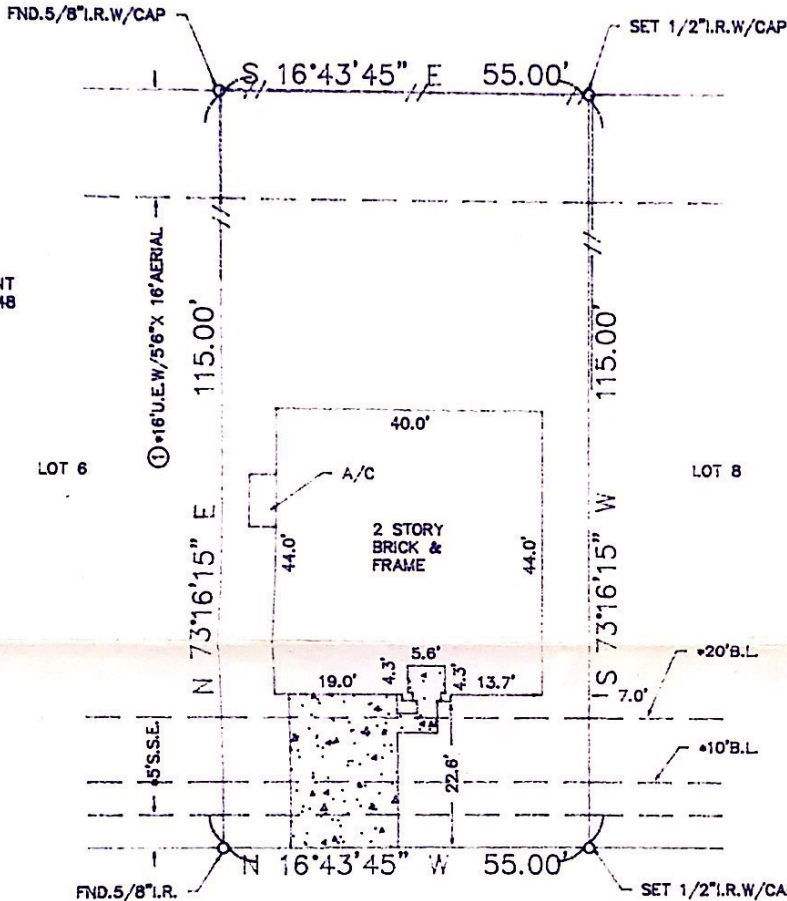

① UTILITY EASEMENT  
 C.F. NO. U374448  
 H.C.R.P.R.

LOT 6

LOT 8

NOBLE FOREST DRIVE  
 (\*50' R.O.W.)

The above tract of land is not located in the 100-flood zone as shown on the National Flood Insurance Program, Community-Panel 480201C-0505J ZONE X, 11-6-96. The Surveyor is not responsible for final determination.

ALL BEARINGS AS TO PLAT, DEED, OR ASSUMED.

ALL ABSTRACTING BY TITLE COMPANY THIS SURVEY CERTIFIED FOR THIS TRANSACTION ONLY.

GRAPHIC PLOTTING ONLY AS TO FLOOD DETERMINATION SUBJECT TO ANY AND ALL RECORDED AND UNRECORDED EASEMENTS

AS PER PLAT ANY AND ALL ZONING ORDINANCE PLOT PLAN R352A

SUBSURFACE AND ENVIRONMENTAL CONDITIONS WERE NOT EXAMINED OR CONSIDERED AS A PART OF THIS SURVEY. NO STATEMENT IS MADE CONCERNING THE EXISTENCE OF UNDERGROUND OR OVERHEAD CONTAINERS OR FACILITIES THAT MAY AFFECT THE USE OR DEVELOPMENT OF THIS TRACT

SURVEYOR HAS MADE NO INVESTIGATION OR INDEPENDENT SEARCH FOR EASEMENTS OF RECORD, ENCUMBRANCES, RESTRICTIVE COVENANTS, OR OWNERSHIP TITLE EVIDENCE.

I hereby certify that the above is a representation of an actual survey made on the ground under my supervision.



SUBDIVISION: TIMBER FOREST		SECTION: 7	
LOT: 7	BLOCK: 3	G.F. NO. 2001 BR 450585-E (00312)	
SURVEY: T.W. MARSHALL		ABSTRACT NO: 540	
REF. V.N/A	P. F.C. NO. 430061	M.R.	DATE: 5-24-01
COUNTY: HARRIS		STATE: TEXAS	SCALE: 1" = 20'
DRAWN BY:	U.S. SURVEYING COMPANY A Professional Land Surveying Company 747 Bradfield Houston, Texas 77060		JOB NO.
LGS	(281) 445-9216	FAX (281) 445-5332	09-1414