

GF NO. 1559-14-1364 AMERICAN TITLE
 ADDRESS: 9203 HAVENCREST DRIVE
 HOUSTON, TEXAS 77083
 BORROWER: COTRINO DORA

SCALE: 1" = 30'

**LOT 65, BLOCK 5
 PROVIDENCE, SECTION 3**
 A SUBDIVISION IN FORT BEND COUNTY, TEXAS
 ACCORDING TO THE MAP OR PLAT THEREOF RECORDED
 IN SLIDE NOS. 601/A AND 601/B OF THE PLAT RECORDS
 OF FORT BEND COUNTY, TEXAS

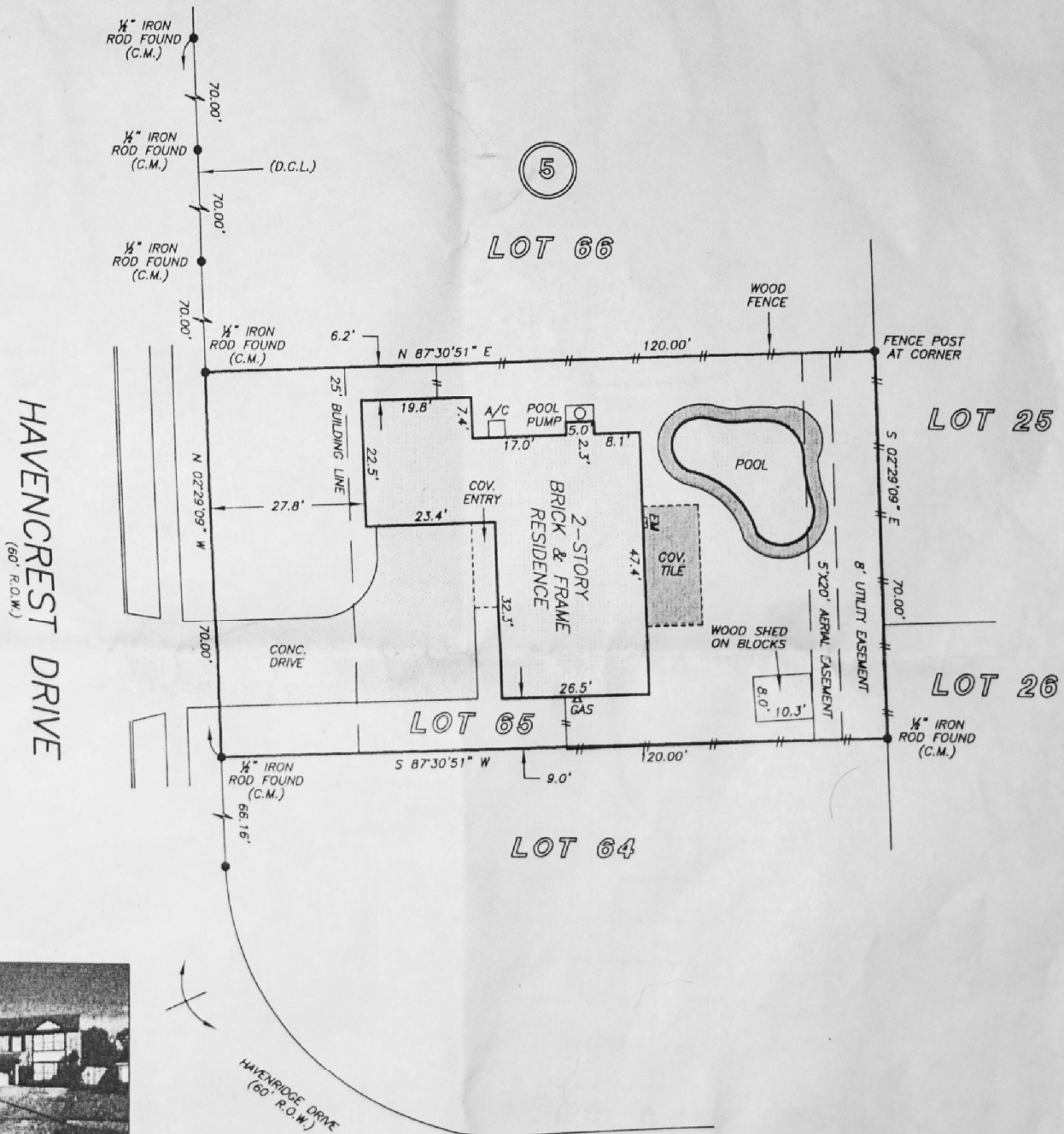

HAVENCREST DRIVE
 (60' R.O.W.)

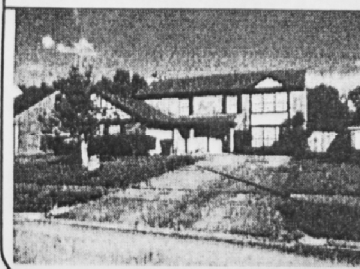

THIS PROPERTY DOES NOT LIE WITHIN THE
 100 YEAR FLOOD PLAIN AS PER FIRM
 PANEL NO. 48157C 0145 L
 MAP REVISION: 04/02/2014
 ZONE X
 BASED ONLY ON VISUAL EXAMINATION OF MAPS.
 INACCURACIES OF FEMA MAPS PREVENT EXACT
 DETERMINATION WITHOUT DETAILED FIELD STUDY

A SUBSURFACE INVESTIGATION
 WAS BEYOND THE SCOPE OF THIS SURVEY

D.C.L. = DIRECTIONAL CONTROL LINE
 RECORD BEARING: SLIDE NOS. 601/A & 601/B, F.B.C.P.R.

DRAWN BY: TL

I HEREBY CERTIFY THAT THIS SURVEY WAS MADE
 ON THE GROUND, THAT THIS PLAT CORRECTLY
 REPRESENTS THE FACTS FOUND AT THE
 TIME OF SURVEY AND THAT THERE ARE NO
 ENCROACHMENTS APPARENT ON THE GROUND,
 EXCEPT AS SHOWN HEREON. THIS SURVEY IS
 CERTIFIED FOR THIS TRANSACTION ONLY AND
 ABSTRACTING PROVIDED IN THE ABOVE
 REFERENCED TITLE COMMITMENT WAS RELIED
 UPON IN PREPARATION OF THIS SURVEY.

GEORGE GALE
 PROFESSIONAL LAND SURVEYOR
 NO. 4678
 JOB NO. 14-10672
 OCTOBER 30, 2014

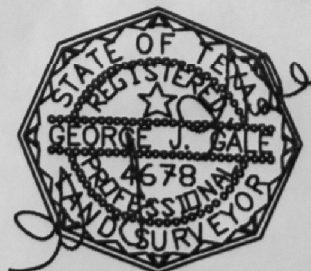

AMERICAN
 TITLE COMPANY
 SHIRLEY CHIU
 832-500-4141

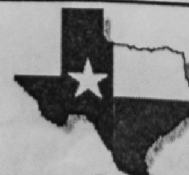

PRECISION
 surveyors

1-800-LANDSURVEY
 www.precisionsurveyors.com
 281-496-1586 FAX 281-496-1867 210-829-4941 FAX 210-829-1555
 950 THREADNEEDLE STREET SUITE 150 HOUSTON, TEXAS 77079 1777 NE LOOP 410 SUITE 600 SAN ANTONIO, TEXAS 78217
 FIRM NO. 10063700