

# BENT OAK LANE

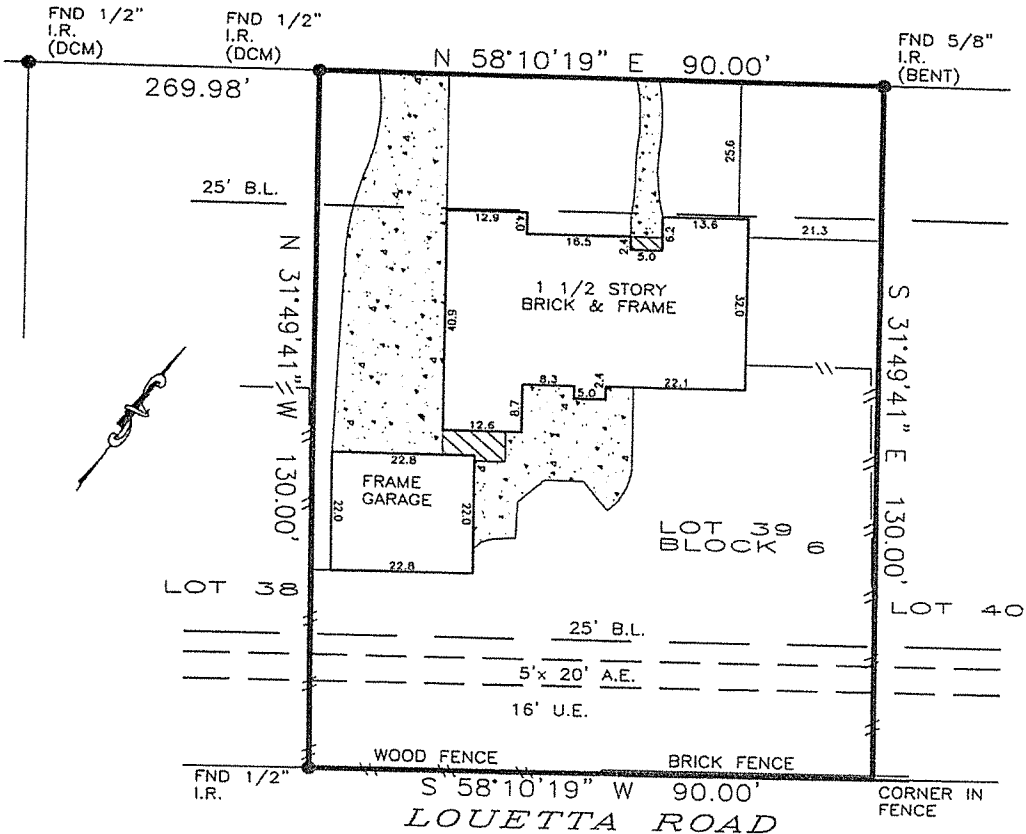

DCM=Directional Control Monument  
 Bearings based on subdivision plat.  
 Easements and Building Lines (B.L.) as provided by Title Company.

**FLOOD PLAIN INFORMATION:**

ZONE: "X"  
 PANEL: 48201C-0245L  
 DATE: 6-18-07  
 G.F. NO.: 0775191406NB  
 JOB NO.: 07057309  
 SCALE: 1" = 25'

Purchaser CANDICE L. STOLTE *Candice Stolte*  
 Address 8007 BENT OAK LANE SPRING, TEXAS 77379  
 Lot 39 Block 6 Sec. 2  
 Survey \_\_\_\_\_  
 Area \_\_\_\_\_  
 Subd REPLAT OF MEMORIAL NORTHWEST  
 Vol. 180 Pg. 47 M.R. HARRIS COUNTY, TEXAS

To UNITED TITLE COMPANY,

The undersigned does hereby certify that this survey was this day made, on the ground of the property, legally described hereon and correct; and that there are no discrepancies, conflicts, shortages in area, boundary line conflicts, visible encroachments, overlapping of improvements, easements or apparent rights-of-way, except as shown hereon, and said property has access to and from dedicated roadway, except as shown hereon.

This document is copyright protected with a production date as delineated below.  
 This survey is valid only with impression seal signed in red ink.

Dated this 25th day of SEPTEMBER 2007 ROBERT A. LAPLANT JR.  
 LaPLANT SURVEYORS, INC. RPLS 5234  
 1503 BIG HORN DRIVE HOUSTON, TEXAS 77090  
 (281) 440-8890 FAX 281-440-8510

