

GF NO. 09120277 S/L...RT TITLE
ADDRESS: 2224 LEELAND AVENUE
HOUSTON, TEXAS 77003
BORROWER: TIFFANY WILLIAMS

LOT 2, BLOCK 1 JOSEPH-MAJUMDER SUBDIVISION II

ACCORDING TO THE MAP OR PLAT THEREOF RECORDED
UNDER FILM CODE NO. 608028 OF THE MAP RECORDS
OF HARRIS COUNTY, TEXAS

SCALE: 1" = 15'

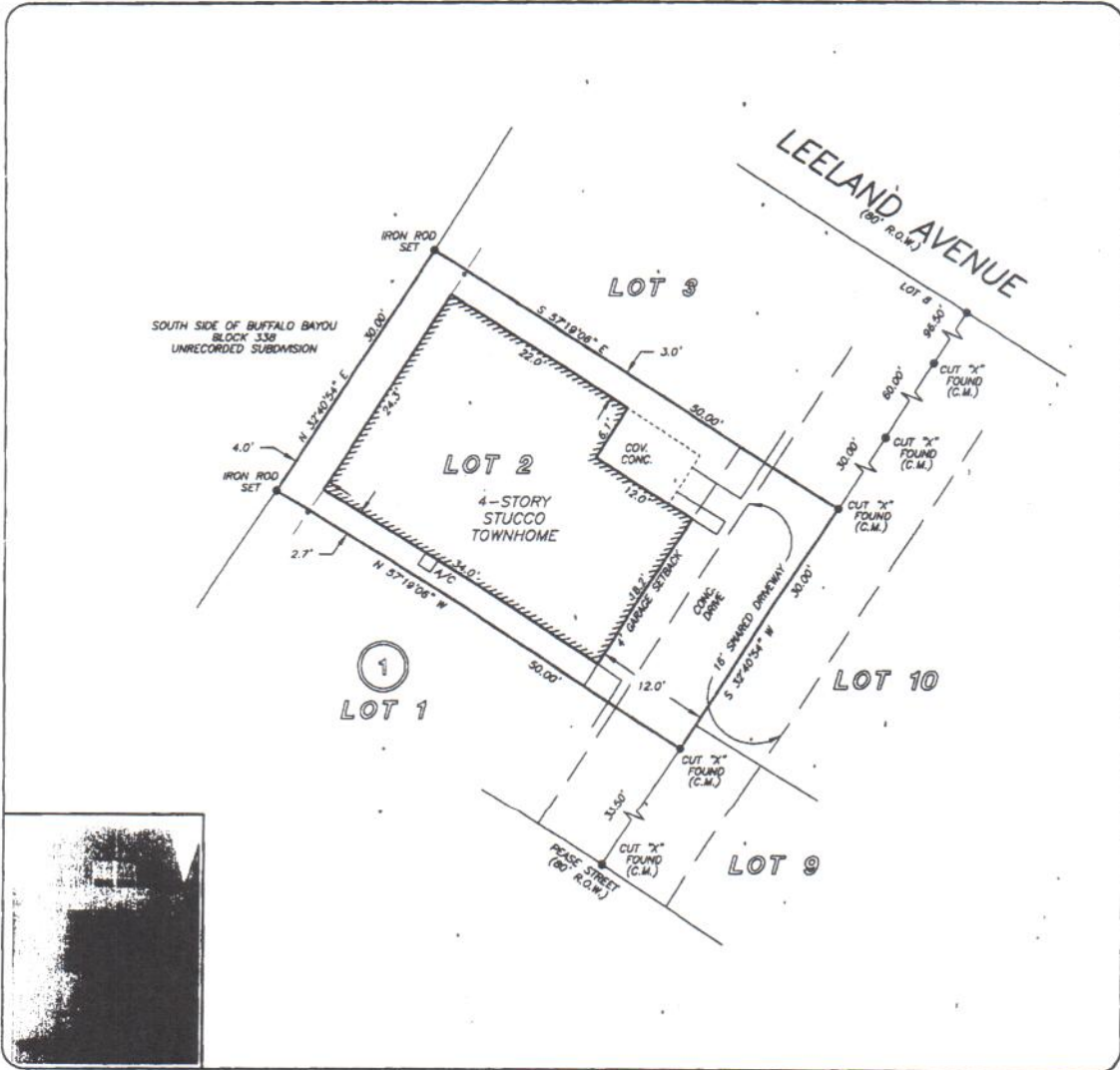

THIS PROPERTY DOES NOT LIE WITHIN THE
100 YEAR FLOOD PLAIN AS PER FIRM
PANEL NO. 48201C 0880 L
MAP REVISION: 06/18/2007
ZONE X
BASED ONLY ON VISUAL EXAMINATION OF MAPS.
INACCURACIES OF FEMA MAPS PREVENT EXACT
DETERMINATION WITHOUT DETAILED FIELD STUDY

A SUBSURFACE INVESTIGATION
WAS BEYOND THE SCOPE OF THIS SURVEY

RECORD BEARING: FILM CODE NO. 608028 H.C.M.R.

DRAWN BY: BR

I HEREBY CERTIFY THAT THIS SURVEY WAS MADE
ON THE GROUND, THAT THIS PLAT CORRECTLY
REPRESENTS THE FACTS FOUND AT THE
TIME OF SURVEY AND THAT THERE ARE NO
ENCROACHMENTS APPARENT ON THE GROUND,
EXCEPT AS SHOWN HEREON. THIS SURVEY IS
CERTIFIED FOR THIS TRANSACTION ONLY AND
ABSTRACTING PROVIDED IN THE ABOVE
REFERENCED TITLE COMMITMENT WAS RELIED
UPON IN PREPARATION OF THIS SURVEY.

Piotr A. Debski
PROFESSIONAL LAND SURVEYOR
NO. 5802
JOB NO. 09-12150
OCTOBER 29, 2009



Barbara Neudorfer
713-479-2324



PRECISION SURVEYORS, INC.

1-800-LANDSURVEY 281-496-1586
1-800-526-3787 FAX 281-496-1867
14925 MEMORIAL DRIVE SUITE 8100 HOUSTON, TEXAS 77079