

GF NO. 09-24002117 TRADITION TITLE
 ADDRESS: 5206 WESTRIDGE PLACE
 HOUSTON, TEXAS 77041
 BORROWER: ALBERTO PALAZZI

LOT 16, BLOCK 2 AMENDING PLAT OF AMENDING PLAT LAKES ON ELDRIDGE, SECTION 5

ACCORDING TO THE MAP OR PLAT THEREOF RECORDED
 IN FILM CODE NO. 380023 OF THE MAP RECORDS
 OF HARRIS COUNTY, TEXAS

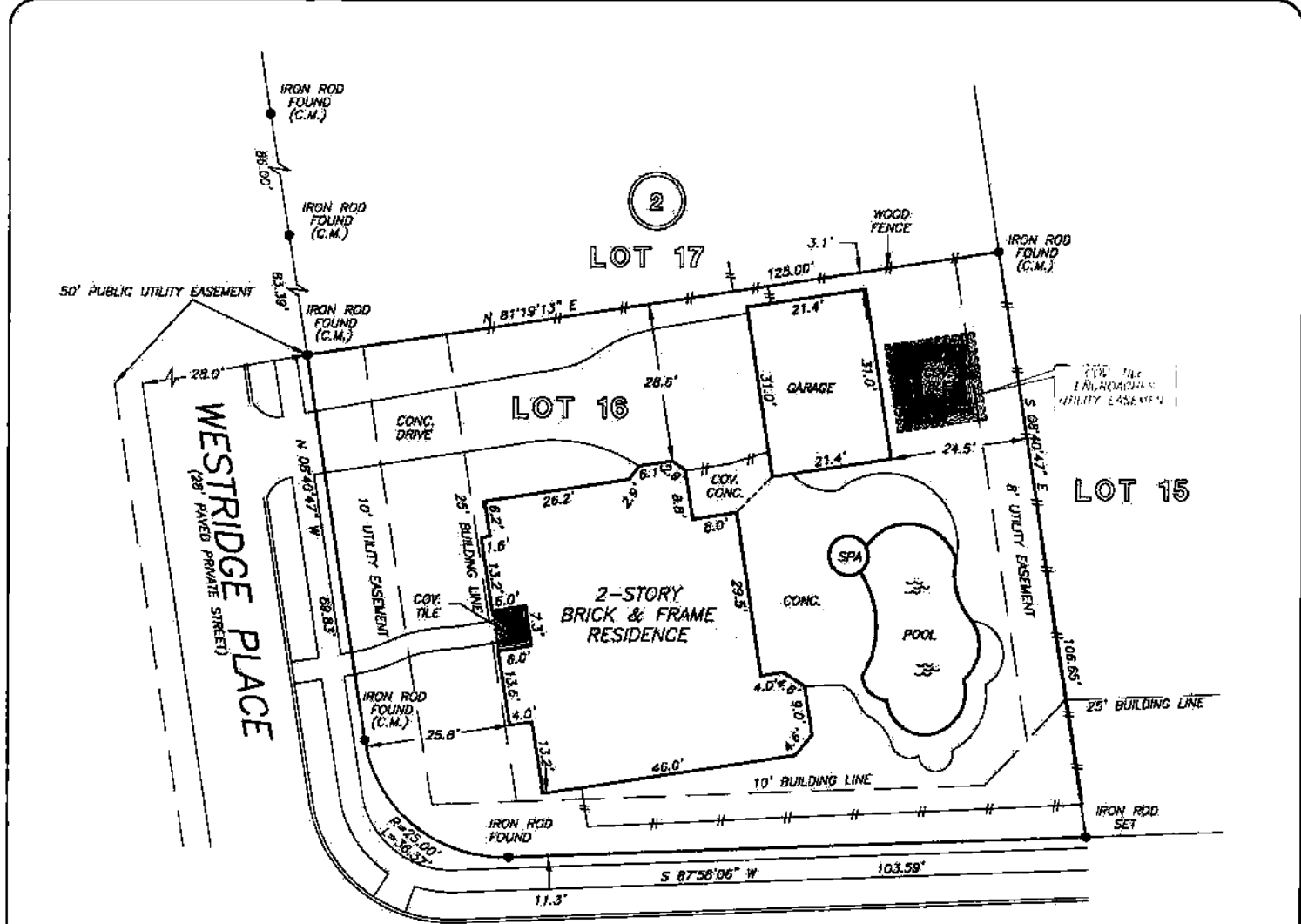

ROCK FALLS WAY
 (28' PAVED PRIVATE STREET)
 50' PUBLIC UTILITY EASEMENT

[Handwritten Signature]

NOTE: AGREEMENT BY AND BETWEEN DEVELOPER AND H. L. & P.
 FOR INSTALLATION OF OVERHEAD/UNDERGROUND ELECTRICAL
 DISTRIBUTION SYSTEM OF NO. R468430



THIS PROPERTY DOES NOT LIE WITHIN THE
 100 YEAR FLOOD PLAIN AS PER FIRM
 PANEL NO. 48201C 0630 L
 MAP REVISION: 6/18/07
 ZONE X
 BASED ONLY ON VISUAL EXAMINATION OF MAPS.
 INACCURACIES OF FEMA MAPS PREVENT EXACT
 DETERMINATION WITHOUT DETAILED FIELD STUDY

A SUBSURFACE INVESTIGATION
 WAS BEYOND THE SCOPE OF THIS SURVEY

RECORD BEARING: FILM CODE NO. 380029 H.C.M.R.

I HEREBY CERTIFY THAT THIS SURVEY WAS MADE
 ON THE GROUND, THAT THIS PLAT CORRECTLY
 REPRESENTS THE FACTS FOUND AT THE
 TIME OF SURVEY AND THAT THERE ARE NO
 ENCROACHMENTS APPARENT ON THE GROUND,
 EXCEPT AS SHOWN HEREON. THIS SURVEY IS
 CERTIFIED FOR THIS TRANSACTION ONLY AND
 ABSTRACTING PROVIDED IN THE ABOVE
 REFERENCED TITLE COMMITMENT WAS RELIED
 UPON IN PREPARATION OF THIS SURVEY.

GEORGE GALE
 PROFESSIONAL LAND SURVEYOR
 NO. 4678
 JOB NO. 09-09459
 SEPTEMBER 1, 2009



TRADITION TITLE
 VALERIE BURKHOLDER
 713-973-9700

