

# ELEVATION CERTIFICATE

Important: Follow the instructions on pages 1-9.

Copy all pages of this Elevation Certificate and all attachments for (1) community official, (2) insurance agent/company, and (3) building owner.

## SECTION A - PROPERTY INFORMATION

A1. Building Owner's Name

Angel Villalencio & Misdely Bayate Job#10-57819-17

A2. Building Street Address (including Apt., Unit, Suite, and/or Bldg. No.) or P.O. Route and Box No.

4810 Coachman Drive

City

Baytown

State

TX

A3. Property Description (Lot and Block Numbers, Tax Parcel Number, Legal Description, etc.)

Lot 13 Block 1, Kountry Klub Village Section 2

A4. Building Use (e.g., Residential, Non-Residential, Addition, Accessory, etc.)

Residential

A5. Latitude/Longitude: Lat. 29.46 34.4 Long. 95.00 03.5

A6. Attach at least 2 photographs of the building if the Certificate is being used to obtain flood insurance.

A7. Building Diagram Number 1B

A8. For a building with a crawlspace or enclosure(s):

a) Square footage of crawlspace or enclosure(s) sq ft

b) Number of permanent flood openings in the crawlspace or enclosure(s) within 1.0 foot above adjacent grade

c) Total net area of flood openings in A8 b sq in

d) Engineered flood openings?  Yes  No

A9. For a building with an attached garage:

a) Square footage of attached garage 440 sq ft

b) Number of permanent flood openings in the attached garage within 1.0 foot above adjacent grade 0

c) Total net area of flood openings in A9 b sq in

d) Engineered flood openings?  Yes  No

SECTION B - FLOOD INSURANCE RATE MAP (FIRM) INFORMATION

B1. NEFP Community Name & Community Number

City of Baytown 485456

B2. County Name

Harris

B3. State

TX

B4. Map/Panel Number

48201C 0745

B5. Suffix

M

B6. FIRM Index Date

1-6-17

B7. FIRM Panel Effective/Revised Date

1-6-17

B8. Flood Zone(s)

See Sec D

B9. Base Flood Elevation(s) (Zone AO, use Base Flood Depth)

22.1'

B10. Indicate the source of the Base Flood Elevation (BFE) data or base flood depth entered in Item B9.

FIS Profile  FIRM  Community Determined  Other/Source:

B11. Indicate elevation datum used for BFE in Item B9:  NGVD 1929  NAVD 1988  Other/Source: NAVD 1988/01 ADJ

B12. Is the building located in a Coastal Barrier Resources System (CBRS) area or Otherwise Protected Area (OPA)?  Yes  No

Designation Date:  CBRS  OPA

**ELEVATION CERTIFICATE**

OMB No. 1860-0098  
 Expiration Date: November 30, 2018

**IMPORTANT:** In these spaces, copy the corresponding information from Section A.

Building Street Address (including Apt., Unit, Suite, and/or Bldg. No.) or P.O. Route and Box No.

FOR INSURANCE COMPANY USE  
 Policy Number:  
 Company NAIC Number

4810 Coachman Drive  
 Baytown TX 77521

**SECTION C - BUILDING ELEVATION INFORMATION (SURVEY REQUIRED)**

C1. Building elevations are based on:  Construction Drawings\*  Building Under Construction\*  Finished Construction

\* A new Elevation Certificate will be required when construction of the building is complete.

C2. Elevations - Zones A1-A30, AE, AH, A (with BFE), VE, V1-V30, V (with BFE), AR, AR/A, AR/AE, ARIA1-A30, ARIA/H, ARIA/O.

Complete items C2.3-h below according to the building diagram specified in item A7, in Puerto Rico only, enter meters.

Benchmark Utilized: 140095 Vertical Datum: NAVD 1988/01 ADJ

Indicate elevation datum used for the elevations in items a) through h) below.

NGVD 1929  NAVD 1988  Other/Source: NAVD 1988/01 ADJ

Datum used for building elevations must be the same as that used for the BFE.

Check the measurement used

- a) Top of bottom floor (including basement, crawlspace, or enclosure floor) 24.04  feet  meters
- b) Top of the next higher floor  feet  meters
- c) Bottom of the lowest horizontal structural member (V Zones only)  feet  meters
- d) Attached garage (top of slab) 23.13  feet  meters
- e) Lowest elevation of machinery or equipment servicing the building 22.88  feet  meters  
 (Describe type of equipment and location in Comments)
- f) Lowest adjacent (finished) grade next to building (LAG) 22.4  feet  meters
- g) Highest adjacent (finished) grade next to building (HAG) 22.6  feet  meters
- h) Lowest adjacent grade at lowest elevation of deck or stairs, including structural support  feet  meters

**SECTION D - SURVEYOR, ENGINEER, OR ARCHITECT CERTIFICATION**

This certification is to be signed and sealed by a land surveyor, engineer, or architect, authorized by law to certify elevation information. I certify that the information on this Certificate represents my best efforts to interpret the data available. I understand that any false statement may be punishable by fine or imprisonment under 18 U.S. Code, Section 1001.

Were title and longitude in Section A provided by a licensed land surveyor?  Yes  No  Check here if attachments.

Certifier's Name License Number  
 Richard Fussell 4148

Title  
 R.P.L.S.

Company Name  
 Survey 1, Inc., Firm Number #100758-000

Address  
 2408 Mustang Road

City  
 Alvin

State  
 TX

ZIP Code  
 77511

Signature  

Date  
 10-6-17

Telephone  
 281.393.1382

Exit



Copy all pages of this Elevation Certificate and all attachments for (1) community official, (2) insurance agent/company, and (3) building owner.

Comments (including type of equipment and location, per C2(e), if applicable)

- 1) Centerline street elevation - 20.26'
- 2) TBM Elevation - 20.26'
- 3) TBM Location - Mag nail set in centerline of Coachman Drive at the center of property
- 4) C2e used for A/C
- 5) B8, Flood Zone(s) - AE (22.01' BFE), AE Floodway

**ELEVATION CERTIFICATE**

OMB No. 1660-0030  
Expiration Date: November 30, 2018

**IMPORTANT:** In these spaces, copy the corresponding information from Section A.

Building Street Address (including Apt. Unit, Suite, and/or Bldg. No.) or P.O. Route and Box No.

4810 Coachman Drive

FOR INSURANCE COMPANY USE  
Policy Number:  
Company NAIC Number:

City

Baytown

State

TX

Zip Code

77521

**SECTION G - COMMUNITY INFORMATION (OPTIONAL)**

The local official who is authorized by law or ordinance to administer the community's floodplain management ordinance can complete Sections A, B, C (or E) and G of this Elevation Certificate. Complete the applicable item(s) and sign below. Check the measurement used in Items G8-G10. In Puerto Rico only, enter meters.

G1.  The information in Section C was taken from other documentation that has been signed and sealed by a licensed surveyor, engineer, or architect who is authorized by law to certify elevation information. (Indicate the source and date of the elevation data in the Comments area below.)

G2.  A community official completed Section E for a building located in Zone A (without a FEMA-issued or community-issued BFE)

G3.  The following information (Items G4-G10) is provided for community floodplain management purposes.

G4. Permit Number	G5. Date Permit Issued	G6. Date Certificate of Compliance/Occupancy Issued
-------------------	------------------------	---

G7. This permit has been issued for:  New Construction  Substantial Improvement

G8. Elevation of as-built (lowest floor (including basement) of the building):  feet  meters Datum

G9. BFE or (in Zone A0) depth of flooding at the building site:  feet  meters Datum

G10. Community's design flood elevation:  feet  meters Datum

Local Official's Name \_\_\_\_\_ Title \_\_\_\_\_

Community Name \_\_\_\_\_ Telephone \_\_\_\_\_

Signature \_\_\_\_\_ Date 10-6-17

Comments (including type of equipment and location, per C2(e), if applicable)

Check here if attachments.

**ELEVATION CERTIFICATE**

OMB No. 1660-0008  
Expiration Date: November 30, 2018

**IMPORTANT: In these spaces, copy the corresponding information from Section A.**

Building Street Address (including Apt., Unit, Suite, and/or Bldg. No.) or P.O. Route and Box No.  
4810 Coachman Drive

FOR INSURANCE COMPANY USE  
Policy Number:

City  
Baytown

State  
TX

ZIP Code  
77521

Company NAIC Number

**SECTION E - BUILDING ELEVATION INFORMATION (SURVEY NOT REQUIRED)  
FOR ZONE AO AND ZONE A (WITHOUT BFE)**

For Zones AO and A (without BFE), complete items E1-E5. If the Certificate is intended to support a LOMA or LOMR-F request, complete Sections A, B, and C. For items E1-E4, use natural grade, if available. Check the measurement used. In Puerto Rico only, enter meters.

- E1. Provide elevation information for the following and check the appropriate boxes to show whether the elevation is above or below the highest adjacent grade (HAG) and the lowest adjacent grade (LAG).
- a) Top of bottom floor (including basement, crawlspace, or enclosure) is \_\_\_\_\_  feet  meters  above or  below the HAG.
- b) Top of bottom floor (including basement, crawlspace, or enclosure) is \_\_\_\_\_  feet  meters  above or  below the LAG.
- E2. For Building Diagrams 6-9 with permanent flood openings provided in Section A Items 8 and/or 9 (see pages 1-2 of instructions), the next higher floor (elevation G2,b in the diagrams) of the building is \_\_\_\_\_  feet  meters  above or  below the HAG.
- E3. Attached garage (top of slab) is \_\_\_\_\_  feet  meters  above or  below the HAG.
- E4. Top of platform of machinery and/or equipment servicing the building is \_\_\_\_\_  feet  meters  above or  below the HAG.
- E5. Zone AO only. If no flood depth number is available, is the top of the bottom floor elevated in accordance with the community's floodplain management ordinance?  Yes  No  Unknown. The local official must certify this information in Section G.

**SECTION F - PROPERTY OWNER (OR OWNERS REPRESENTATIVE) CERTIFICATION**

The property owner or owner's authorized representative who completes Sections A, B, and E (for Zone A (without a FEMA-issued or community-issued BFE)) or Zone AO must sign here. The statements in Sections A, B, and E are correct to the best of my knowledge.

Property Owner or Owner's Authorized Representative's Name

Address

City

State

ZIP Code

Signature

Date

Telephone

Comments

10-6-17

Check here if attachments.

**ELEVATION CERTIFICATE**

**BUILDING PHOTOGRAPHS**

See Instructions for Item A6.

OMB No. 1660-0008  
Expiration Date: November 30, 2018

**IMPORTANT: In these spaces, copy the corresponding information from Section A.**

**FOR INSURANCE COMPANY USE**

Building Street Address (including Apt., Unit, Suite, and/or Bldg. No.) or P. O. Route and Box No.  
**4810 Coachmen Drive**

Policy Number:

City  
**Baytown**

State  
**TX**

ZIP Code  
**77521**

Company NAIC Number

If using the Elevation Certificate to obtain NFIP flood insurance, affix at least 2 building photographs below according to the instructions for Item A6. Identify all photographs with date taken, "Front View" and "Rear View", and, if required, "Right Side View" and "Left Side View". When applicable, photographs must show the foundation with representative examples of the flood openings or vents, as indicated in Section A6. If submitting more photographs than will fit on this page, use the Continuation Page.



Photo One

Photo One Caption **Front of Home 10-6-17**

Clear Photo One

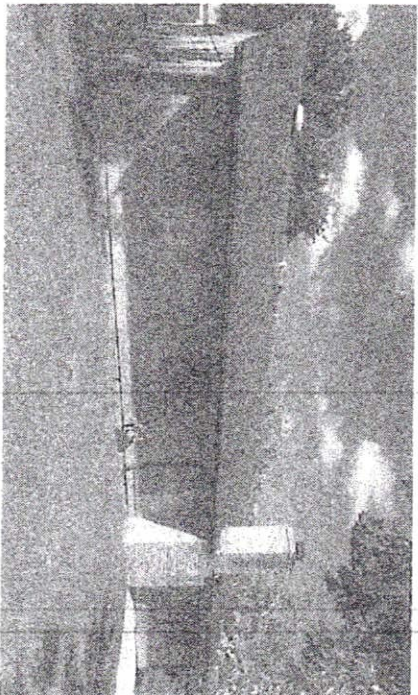

Photo Two

Photo Two Caption **Back of Home 10-6-17**

Clear Photo Two