

ACREAGE

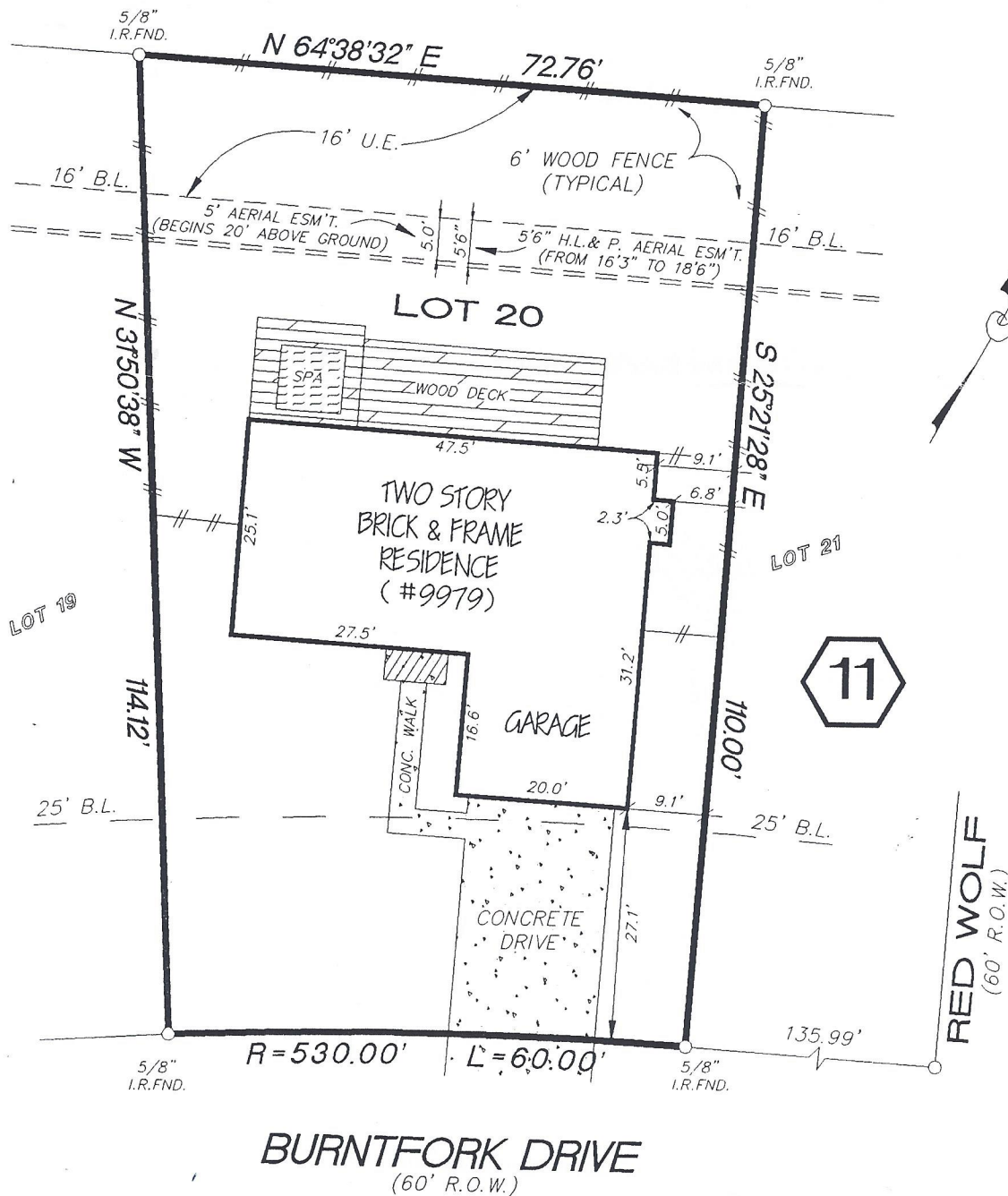

FLOOD ZONE DETERMINED BY GRAPHIC PLOTTING ONLY. WE DO NOT ASSUME RESPONSIBILITY FOR EXACT DETERMINATION.  
ALL BEARINGS BASED ON RECORDED PLAT

THIS SURVEY HAS BEEN COMPILED IN ACCORDANCE WITH INFORMATION CONTAINED IN THE TITLE COMMITMENT REFERENCED IN GF NO.: 203070

LOT: 20	BLOCK: 11	SECTION: 7	SUBDIVISION: WINCHESTER COUNTRY		This lot <u>DOES NOT</u> lie in the 100 year flood plain and is in <u>ZONE X</u> as located by the Federal Insurance Administration designated Flood Hazard Area by Community Panel No. <u>48201C0132A</u> dated <u>9-28-90</u>
RECORDATION: VOL. 316, PG. 15, M.R.H.C.	COUNTY: HARRIS	STATE: TEXAS	SURVEY:		
LENDER: WORLD SAVINGS & LOAN ASSOCIATION			TITLE CO.: CHICAGO TITLE		
PURCHASER: JAMES R. DYER AND JEANNE DYER ADDRESS: 8879 BURNTFORK DRIVE, HOUSTON, TEXAS, 77064					JOB NO. 9607253

FIELD WORK
7-24-96/J.C.
DRAFTED BY
7-25-96/C.T.
CHECKED BY
7-25-96/J.H.
KEY MAP NO.
369Y
REVISIONS



I, John P. Horne, a Registered Professional Surveyor in the State of Texas: hereby certify that this plat was made from an actual survey on the ground by me or under my direction; that no encroachments exist at the time of this survey unless reflected hereon; that said survey conforms to the current Texas Board of Professional Land Surveying Standards and Specifications.

HLS  
Horne Land Surveying, L.L.C.  
16760 Hedgecroft, Suite 608  
Houston, Tx 77060  
(Office) 713 445-4100 (Fax) 713 445-4131