

CURVE TABLE			
NUMBER	LENGTH	CHORD	RADIUS
C1	23.56'	N51°57'22"W 21.21'	15.00
C2	31.69'	S11°23'14"E 31.66'	205.00

LINE TABLE		
NUMBER	DIRECTION	LENGTH
L1	N06°57'29"W	26.31
L2	N08°19'33"W	13.61
L3	N11°40'05"W	19.64
L4	N14°37'54"W	9.84
L5	N06°57'29"W	10.01

SCALE 1:20

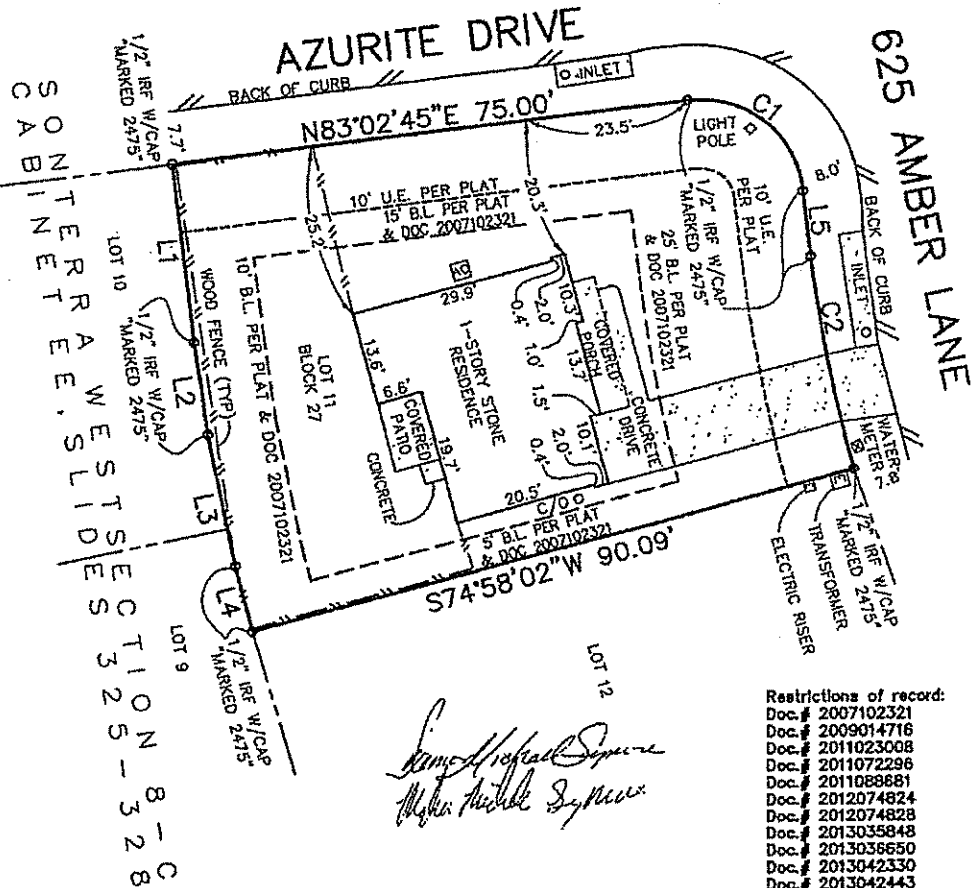

Restrictions of record:  
 Doc. # 2007102321  
 Doc. # 2009014716  
 Doc. # 2011023008  
 Doc. # 2011072296  
 Doc. # 2011088881  
 Doc. # 2012074824  
 Doc. # 2012074828  
 Doc. # 2013035848  
 Doc. # 2013036650  
 Doc. # 2013042330  
 Doc. # 2013042443

Lot 11, Block "27", of SONTERRA WEST SECTION 8-C, a subdivision in Williamson County, Texas, according to the map or plat thereof recorded in Cabinet EE, Slides 325-328 of the Plat Records of Williamson County, Texas.

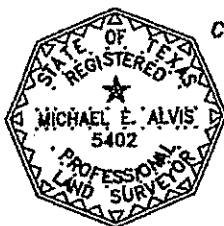

STATE OF TEXAS & COUNTY OF WILLIAMSON & KNOW ALL MEN BY THESE PRESENTS, that I Michael E. Alvis, a Registered Professional Land Surveyor in the State of Texas, do hereby certify that this survey was this day made on the ground of the property described herein and is correct and that there are no discrepancies, conflicts, shortages in the area, easements, and right-of-ways except as shown hereon, that this tract of land has access to and from a public road, and I have marked all corners with monuments.

This Property is not within the Special Flood Hazard Area as per the Federal Emergency Management Agency Federal Insurance Administration Map No. 48491C0150E, dated September 26, 2008.

IN WITNESS THEREOF, my hand and seal, this the 9th day of December, 2013.

*Michael E. Alvis*

Michael E. Alvis, R.P.L.S., No. 5402

FIRM REGISTRATION NO. 7-1858



ENGINEERING • PLANNING • SURVEYING • CONSTRUCTION MANAGEMENT  
 TURLEY ASSOCIATES, INC. 301 NORTH 3RD STREET • TEMPLE, TEXAS 76501 • (254) 773-2400

13-565  
 708/61  
 TLR

SURVEY EXAMINED AND  
 ACCEPTED BY PURCHASERS

DATE 10/18/13