

LOT 14

LOT 15

LOT 7

LOT 5

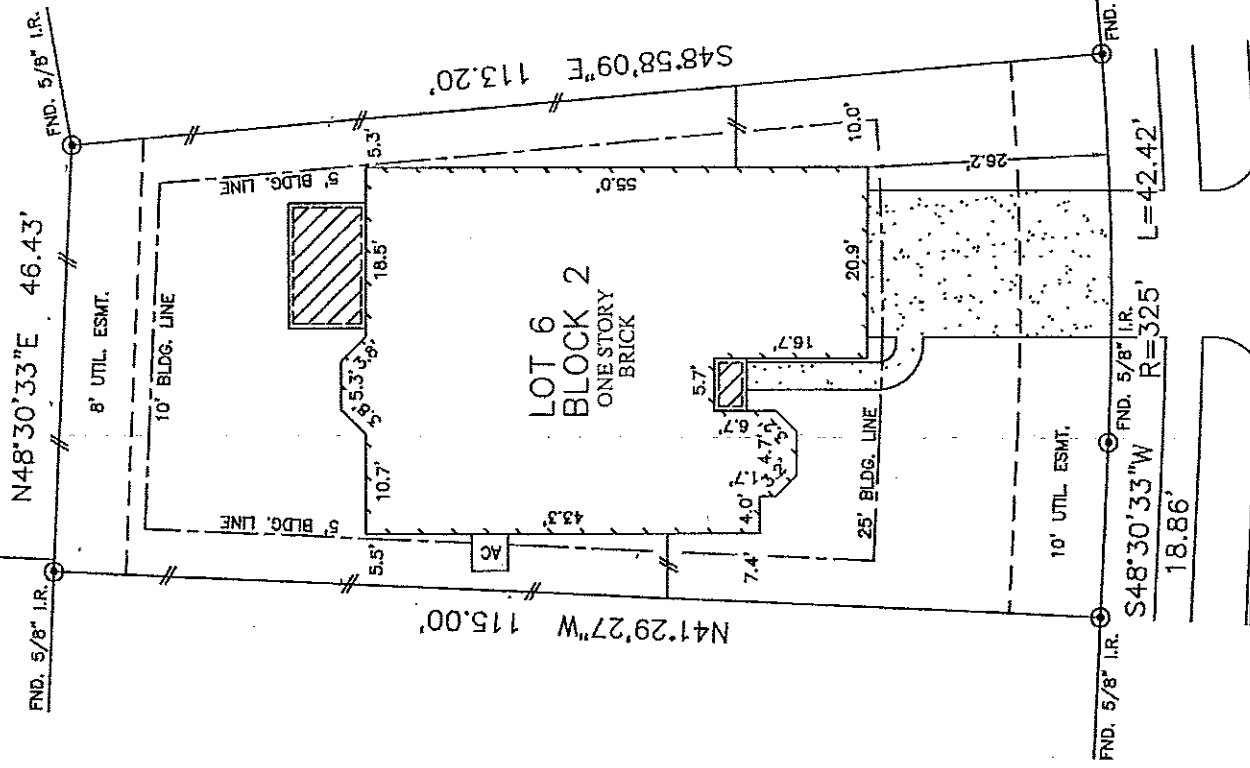

GRAN CANARY DRIVE  
(60' R.O.W.)

*Christina Fell*

**PLAT OF SURVEY**  
SCALE: 1" = 20'

NOTES:  
1. SUBJECT TO APPLICABLE RESTRICTIVE COVENANTS LISTED IN ITEM NO. 1, SCHEDULE "B" OF TITLE COMMITMENT ISSUED BY STEWART TITLE GUARANTY COMPANY UNDER G.F. NO. 1016712033.  
2. ALL BEARINGS SHOWN HEREON ARE BASED ON THE RECORDED PLAT.  
3. BUILDING LINES (5' SIDES/10' REAR) PER C.F. No. 2008079336.

FLOOD MAP:  
THIS PROPERTY LIES IN ZONE "X" AS DEPICTED ON COMMUNITY PANEL No. 485488 0014 D, EFFECTIVE DATE: 09-22-99  
THIS INFORMATION IS BASED ON GRAPHS PLOTTING. WE DO NOT ASSUME RESPONSIBILITY FOR EXACT DETERMINATION"

© 2010, ALLPOINTS SERVICES, CORP., All Rights Reserved. This original work is protected under copyrights laws, Title 17 U.S. Code Sections 101 & 102. No license has been created, express or implied, to copy the survey except as is necessary in conjunction with the original transaction.

All violations will be prosecuted to the extent of the law. This survey is being provided solely for the use of the recipients and no license has been created, express or implied, to copy the survey except as is necessary in conjunction with the original transaction.

FOR: CHRISTINA FELL  
ADDRESS: 4486 GRAN CANARY DRIVE  
ALLPOINTS JOB #: TM21945 JF  
G.F.: 1016712033

LOT 6, BLOCK 2,  
MAR BELLA, SECTION 7, 156-157,  
PLAT RECORD 2007A, MAP NOS. 156-157,  
GALVESTON COUNTY, MAP RECORDS

I HEREBY CERTIFY THAT THIS PLAT REPRESENTS THE RESULTS OF A SURVEY MADE ON THE GROUND, ON THE 6TH DAY OF APRIL, 2010.

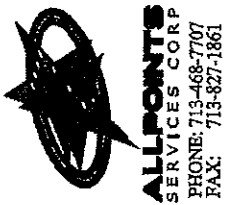

ALLPOINTS SERVICES CORP.

COMMERCIAL/BUILDER DIVISION 1515 WITTE ROAD

HOUSTON, TEXAS 77080