

STATE OF TEXAS  
COUNTY OF HARRIS

I, R. E. THOMPSON, JR., CLERK OF THE COUNTY COURT OF HARRIS, DO HEREBY CERTIFY THAT THE ATTACHED PLAT WITH ITS CERTIFICATE OF AUTHENTICATION WAS FILED FOR REGISTRATION IN MY OFFICE ON MAY 21, 1978, AT 5:07 P.M., AND DULY RECORDED ON MAY 31, 1978, AT 11:02 A.M., AND IN VOLUME 271, PAGE 102, OF THE MAP RECORDS OF HARRIS COUNTY.

WITNESS MY HAND AND SEAL OF OFFICE, AT HOUSTON, THE DATE AND TIME LAST WRITTEN ABOVE.

I certify that this plat has wholey within the City Limits

CLERK, COUNTY COURT  
HARRIS COUNTY, TEXAS

Richard W. Bass, County Engineer  
By [Signature]

THIS INSTRUMENT IS VALID FOR THE PURPOSES OF THE SUBDIVISION ACT AND THE PLAT THEREON IS VALID FOR THE PURPOSES OF THE SUBDIVISION ACT.

BRIARTREE SUBDIVISION  
SECTION ONE

PLAT

O'MALLEY AND CLAY Inc  
ENVIRONMENTAL AND MUNICIPAL  
ENGINEERS

Created by	R.H.	Date	5/21/78
Drawn by	M.M.C.	Date	5/21/78
App'd	H.M.C.	Date	5/21/78

THIS IS PAGE 5 OF 5 PAGES

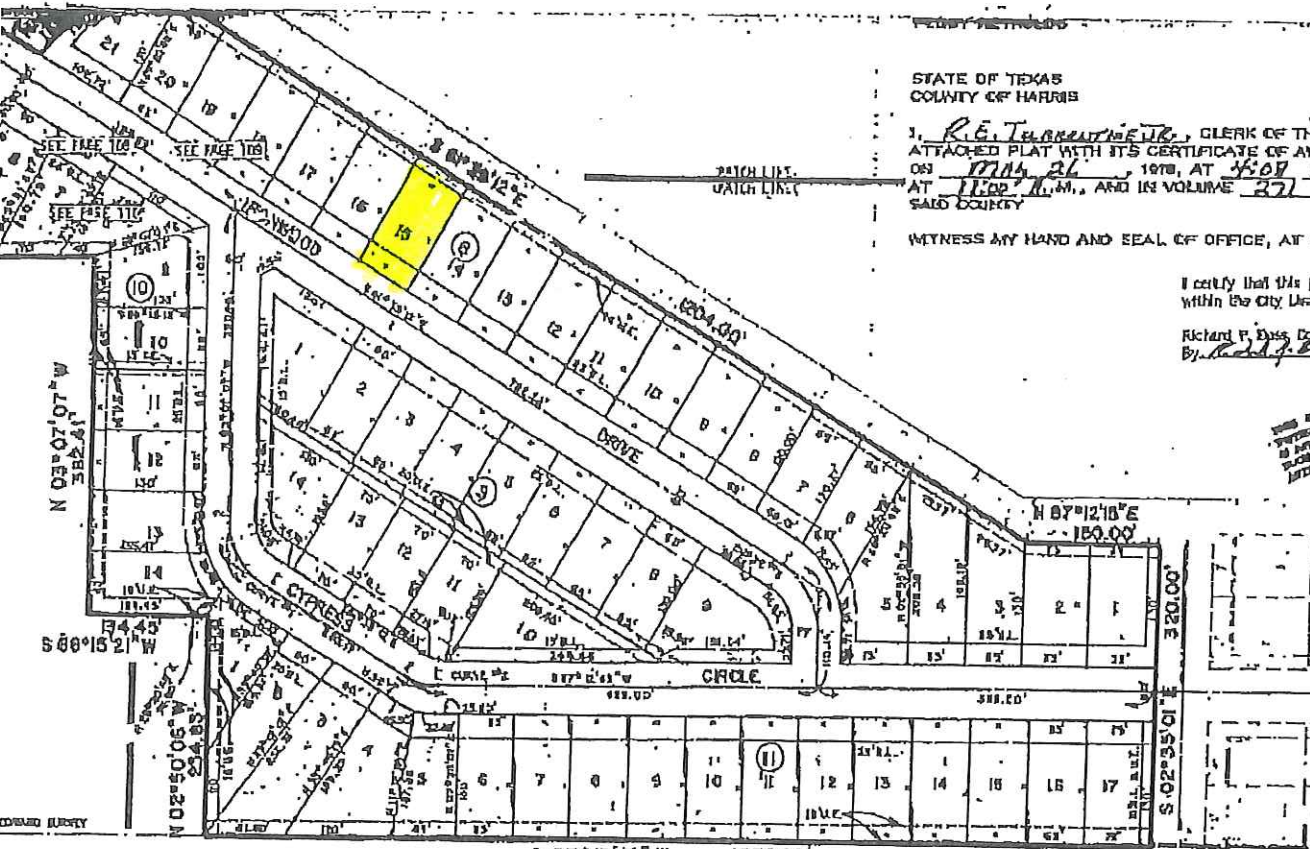

BRIARTREE SUBDIVISION — SECTION ONE  
4968 ACRE SUBDIVISION OF 66 LOTS AND 2 RESERVES OUT OF THE WILLIAM A. SCSSBY  
BY ABSTRACT 988, IN THE CITY OF WALLER, HARRIS COUNTY, TEXAS.