

FLOORPLAN SKETCH

Borrower: TBD

File No.: 42 Yaupon

Property Address: 42 Yaupon Ct

Case No.:

City: Conroe

State: TX

Zip: 77304

Lender: TBD

Sketch

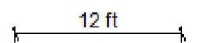
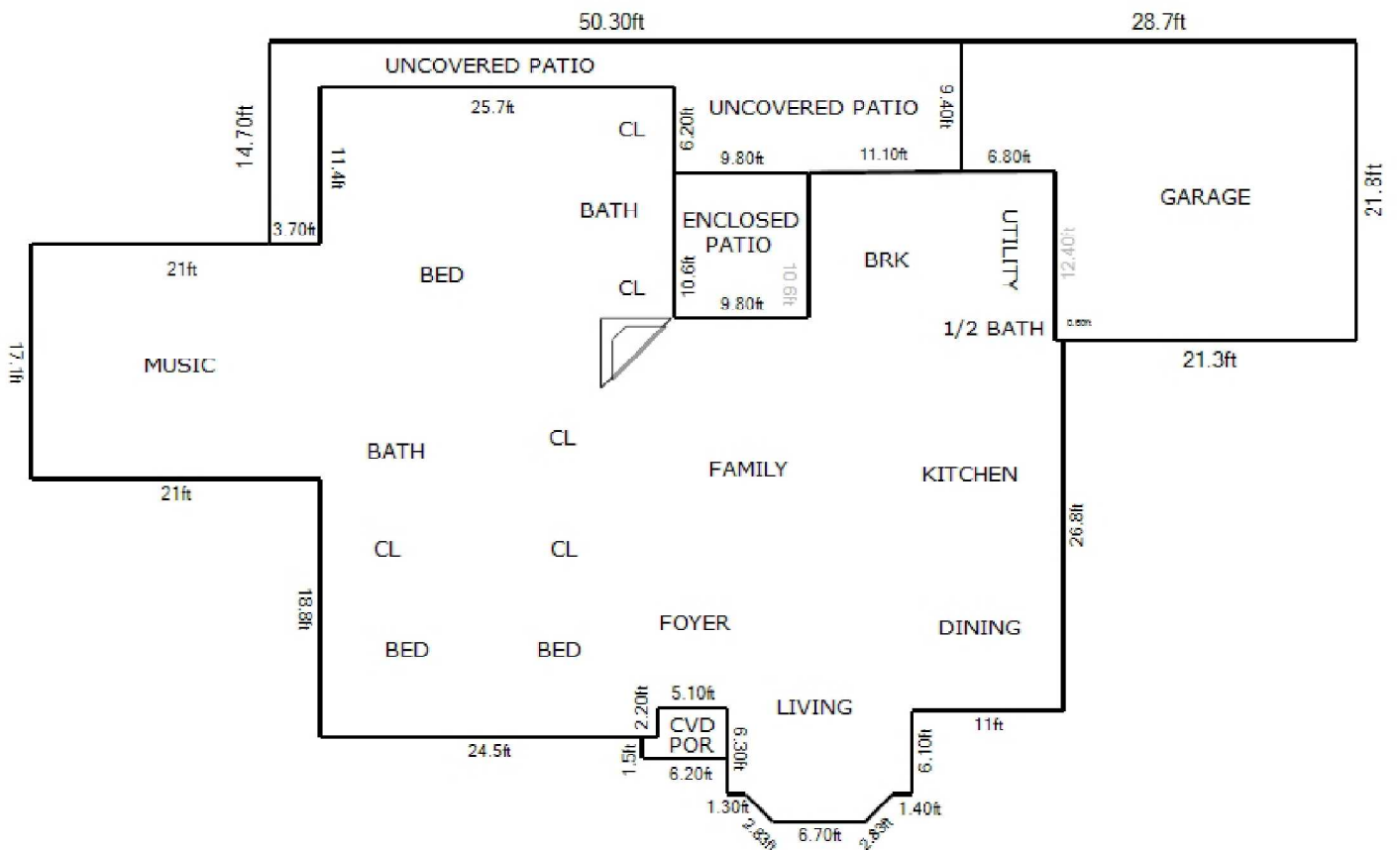

Living Area	Nonliving Area	
First Floor	2666.59 ft ²	2 Car Attached 541.34 ft ²
		Enclosed Patio 103.88 ft ²
		Uncovered Patio 337.20 ft ²
		Covered Porch 20.52 ft ²
Total Living Area (rounded):	2667 ft²	Total Non-Living Area (rounded): 1003 ft²