



TITLE COMPANY:
stewart
 title guaranty company

LUCY H. JUREK 281-491-7050
 G.F. # 15157030729 ISSUE DATE: 11-12-15



ARBOR HILL COURT
 (50' R.O.W.)

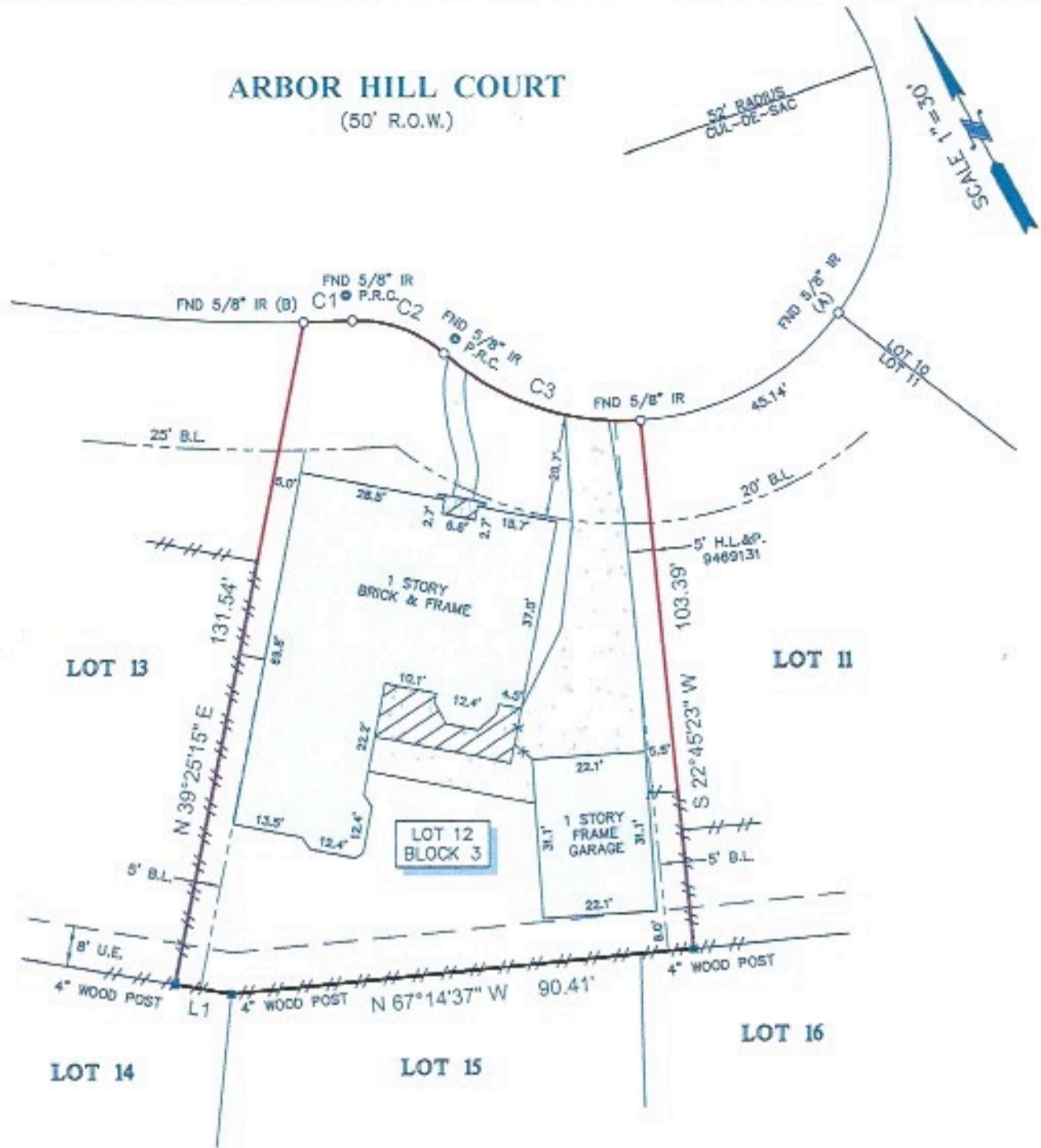

LEGEND

	CONCRETE		FENCE
	COVERED AREA		WOOD
	B.L. = BUILDING LINE		METAL
	U.E. = UTILITY EASEMENT		BRICK

NOTES:

- ALL BEARINGS SHOWN HEREON ARE REFERENCED TO THE SUBDIVISION PLAT NAMED BELOW, POINTS (A) AND (B) WERE HELD FOR HORIZONTAL CONTROL.
- ABSTRACT INFORMATION FOR THE SUBJECT TRACT WAS PROVIDED BY THE TITLE INSURANCE COMPANY LISTED ABOVE.
- THIS SURVEY IS CERTIFIED TO THE TITLE INSURANCE COMPANY LISTED ABOVE FOR THIS TRANSACTION ONLY, IT IS NOT TRANSFERABLE TO ADDITIONAL INSTITUTIONS OR SUBSEQUENT OWNERS.
- ALL EASEMENTS AND BUILDING LINES SHOWN ARE PER THE RECORDED PLAT UNLESS OTHERWISE NOTED.
- THERE ARE NO NATURAL DRAINAGE COURSES ON SUBJECT PROPERTY.
- SUBJECT TO THE RESTRICTIVE COVENANTS AS LISTED IN SCHEDULE B OF THE TITLE COMMITMENT ISSUED ON 11-12-15, UNDER G.F. NO. 15157030729.
- AN AGREEMENT FOR THE INSTALLATION, OPERATION & MAINTENANCE OF AN UNDERGROUND/OVERHEAD ELECTRICAL SERVICE DISTRIBUTION SYSTEM AS RECORDED IN C.F. NO. 9449107.

LINE	BEARING	DISTANCE
L1	N 52°01'16" W	11.10'

CURVE	RADIUS	LENGTH	CHORD BEARING	CHORD
C1	325.00'	9.44'	S 63°28'41" E	9.44'
C2	25.00'	19.43'	S 42°00'41" E	18.94'
C3	52.00'	41.61'	S 42°40'14" E	40.51'

LEGAL DESCRIPTION:

LOT 12, IN BLOCK 3, OF THE FINAL PLAT OF GREATWOOD FOREST, SECTION 3, AN ADDITION IN FORT BEND COUNTY, TEXAS, ACCORDING TO THE MAP OR PLAT THEREOF RECORDED IN SLIDE NOS. 1308/B AND 1309/A OF THE PLAT RECORDS OF FORT BEND COUNTY, TEXAS.



SURVEYORS CERTIFICATE:
 IN MY PROFESSIONAL OPINION, THIS PLAT REPRESENTS THE FACTS FOUND ON THE GROUND DURING THE COURSE OF A BOUNDARY SURVEY CONDUCTED UNDER MY SUPERVISION ON NOVEMBER 13, 2015 AND THAT THIS PLAT SUBSTANTIALLY COMPLIES WITH THE CURRENT STANDARDS AS ADOPTED BY THE TEXAS BOARD OF PROFESSIONAL LAND SURVEYING AND THAT THERE ARE NO ENCROACHMENTS OR PROTRUSIONS EXCEPT AS SHOWN.

Richard Fussell
 RICHARD FUSSELL
 No. 4148

CLIENT: KARIN S. WHIGAM
 ADDRESS: 7907 ARBOR HILL COURT

www.survey1inc.com
 survey1@survey1inc.com

Survey 1, Inc.
 Your Land Survey Company
 Firm Registration No. 100758-00
 P.O. Box 2543 | Alvin, TX 77512 | (281)393-1382

FIELD CREW: JJ	TECH: JB
DRAFTER: JB	FINAL CHECK: BC
DATE: 11-16-15	
JOB#: 11-41306-15	