

1" = 1'

WIMBERLEY HILLS
SECTION TWO (REPLAT)
VOL. 1 PG. 394

EL VENADO

LOT 25
1.29 AC.

WIMBERLEY HILLS
SECTION TWO (REPLAT)
VOL. 1 PG. 394

LEGEND

●	IRON R
○	IRON R
⊙	PIPE F
▲	NAIL F
▬	WOOD
⊗	WIRE F
⊕	CHAIN
⊖	P.U.E.
⊙	D.E.
⊖	B.L.
⊕	PUBLIC
⊖	DRAIN
⊕	BUILDING
⊖	POWER
⊕	OVERHEAD
⊖	DOWN
⊕	RECORD

WIMBERLEY HILLS
SECTION TWO (REPLAT)
VOL. 1 PG. 394

LOT 24
1.41 AC.

WIMBERLEY HILLS
SECTION TWO (REPLAT)
VOL. 1 PG. 394

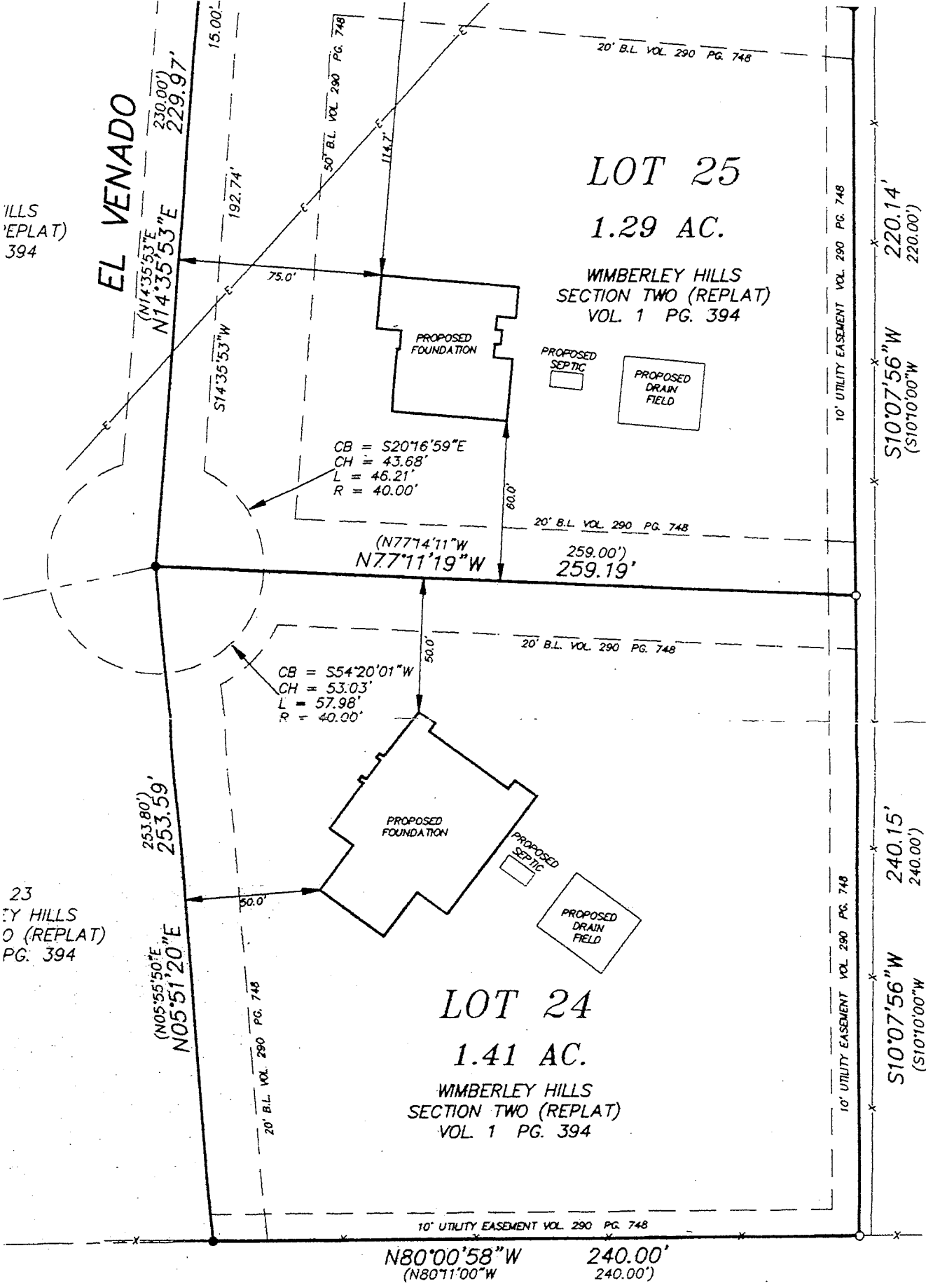

CEDAR HOLLOW
(UNRECORDED)

NOTE: THIS SURVEY WAS PREPARED WITH
OF A CURRENT TITLE REPORT. THERE MAY
OTHER THAN SHOWN, AFFECTING THIS PRC

THIS IS SUBJECT TO RESTRICTIVE COVENANTS RECORDED IN VOLUME 290, PAGE
ORDS OF HAYS COUNTY, TEXAS.

VICKI HAHN (LOT 24)
and

LOT 24

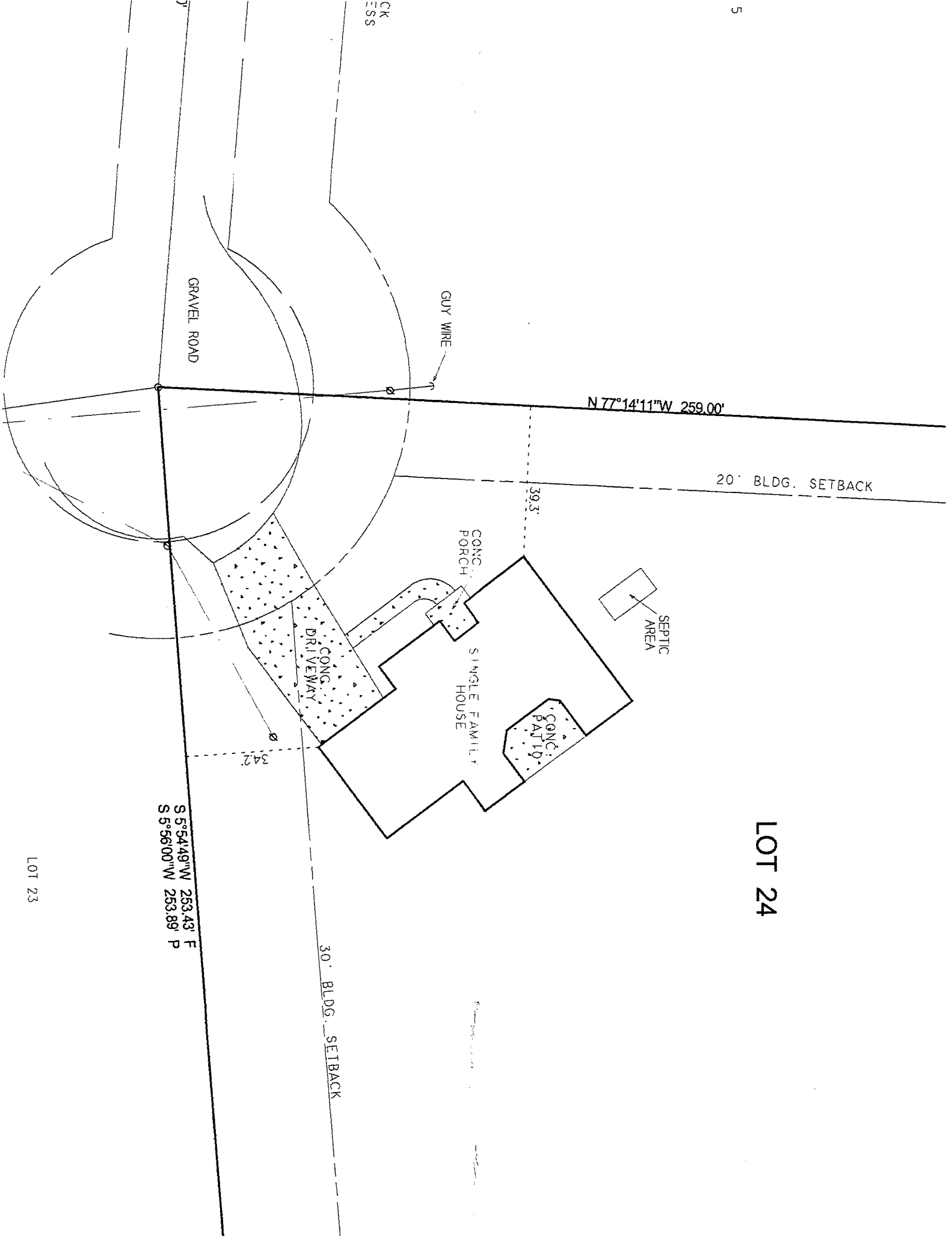

LOT 23

