

ACREAGE

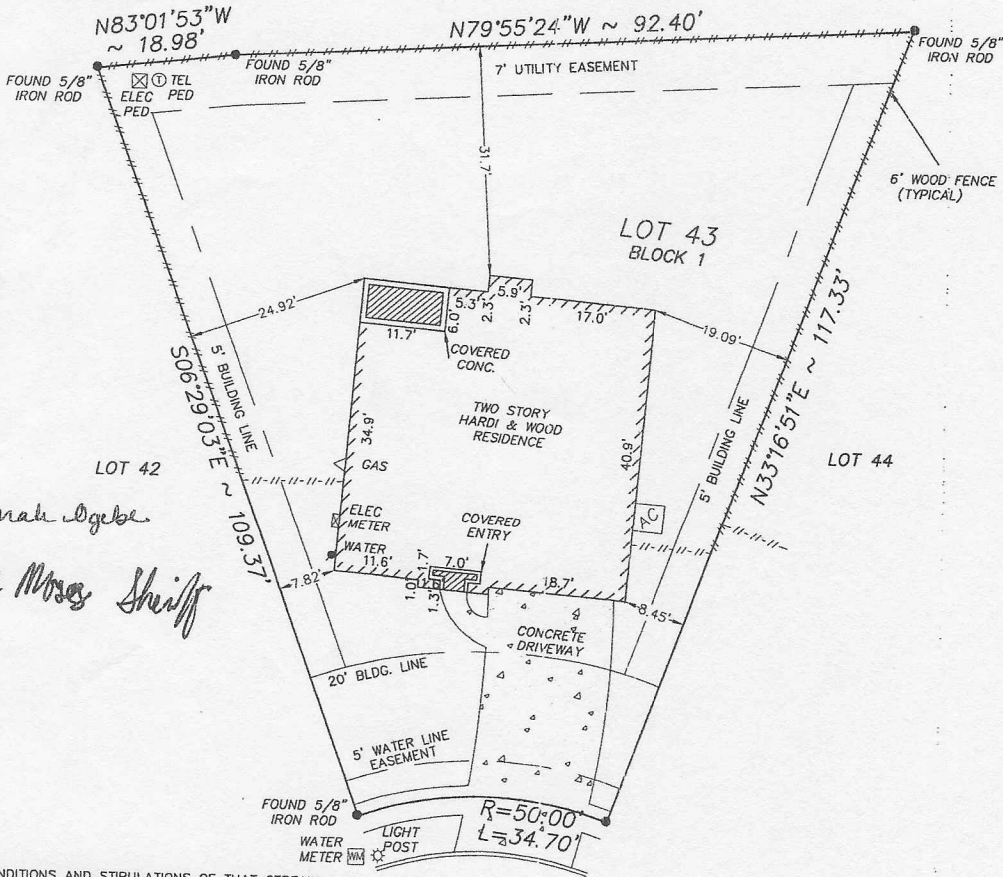

10/25/13
 Ori Sarah Ogebe
 Molley Moses Sheriff

NOTE:

1. THE TERMS, CONDITIONS AND STIPULATIONS OF THAT CERTAIN AGREEMENT FOR UNDERGROUND ELECTRIC SERVICE WITH CENTER-POINT ENERGY HOUSTON ELECTRIC, LLC, RECORDED UNDER CLERKS FILE NO. 2012117169 OF THE R.P.R.O.H.C., TX.
 2. SHORT FORM BLANKET EASEMENT FOR CERTAIN UTILITIES RECORDED UNDER C.F.NO. 2006052620.
 3. DRAINAGE, UTILITIES, WALL, COMMON AREA AND UNIVERSAL EASEMENTS RECORDED UNDER F.B.C.C.F.NO. 2007008483.
 4. A MINIMUM DISTANCE OF 10' IS REQUIRED BETWEEN RESIDENTIAL DWELLINGS.
 5. TERMS CONDITIONS AND STIPULATIONS CONTAINED WITHIN THAT CERTAIN ENCROACHMENT AGREEMENT, RECORDED UNDER F.B.C.C.F.NO. 2006134577.
 6. ANY AND ALL ORDINANCES OR PROPOSED ORDINANCES, INCLUDING THOSE BY THE CITY OF RICHMOND, TEXAS
 7. THE SUBJECT PROPERTY IS LOCATED WITHIN THE CITY OF HOUSTON OR WITHIN ITS EXTRA TERRITORIAL JURISDICTION AND SUBJECT TO THE TERMS, CONDITIONS AND PROVISIONS OF CITY OF HOUSTON ORDINANCE #85-1878; A CERTIFIED COPY OF SAID ORDINANCE IS RECORDED UNDER H.C.C.F.NO. N253886.
 8. TERMS, CONDITIONS AND PROVISIONS OF THAT ORDINANCE #89-1312 OF THE CITY OF HOUSTON, A CERTIFIED COPY OF WHICH IS RECORDED UNDER H.C.C.F.NO. M337573.
 9. OIL, GAS & OTHER MINERAL RIGHTS PER TITLE COMMITMENT.
- MAP #48201c
 COMMUNITY #~ PANEL #0085 & 0100J
 DATE OF REVISION 01/03/1997
 (OUTSIDE OF 100 YEAR FLOOD PLAIN) ZONE "X"
 "THIS INFORMATION IS BASED ON GRAPHIC PLOTTING. WE DO NOT ASSUME RESPONSIBILITY FOR EXACT DETERMINATION."

11703 CIELO COURT
 (CUL-DE-SAC)

SCALE : 1"=20'

:\FINAL\Lakes of Bella Terra\LB430118

Surveyed for K. HOVNANIAN OF HOUSTON II, LLC on 10-2-13
 Showing Lot 43 Block 1 of LAKES OF BELLA TERRA
 Section 18 in FORT BEND County Texas according to the Map or Plat recorded in PLAT NO. 20120110 of the PLAT records of FORT BEND County.

I hereby certify that this survey was made on the ground under my supervision and that it correctly represents the facts found at the time of the survey. There were no encroachments apparent on the ground except as shown hereon.

REVISIONS		
10-9-13	FINAL	DR
W.O. No. 116953		
G.F. No. PTH1303069		

Daniel W. Goodale

Buyer: ORI S. OGEBE
MOLLEY MOSES SHERIFF
 Mortgage Co.: K. HOVNANIAN AMERICAN MORTGAGE, LLC.
 Title Company: ALAMO TITLE COMPANY



Hoffman Land Surveying, Ltd., LLP
 5245 LANGFIELD ROAD - HOUSTON, TEXAS 77040 - (713)939-9100

