

GF NO. 07-42613183 ALAMO TITLE
 ADDRESS: 15615 TC JESTER BOULEVARD
 HOUSTON, TEXAS 77068
 BORROWER: DIANNE L. PEREZ

LOT 8, BLOCK 17 OLDE OAKS

ACCORDING TO THE MAP OR PLAT THEREOF RECORDED
 IN VOLUME 224, PAGE 125 OF THE MAP RECORDS
 OF HARRIS COUNTY, TEXAS

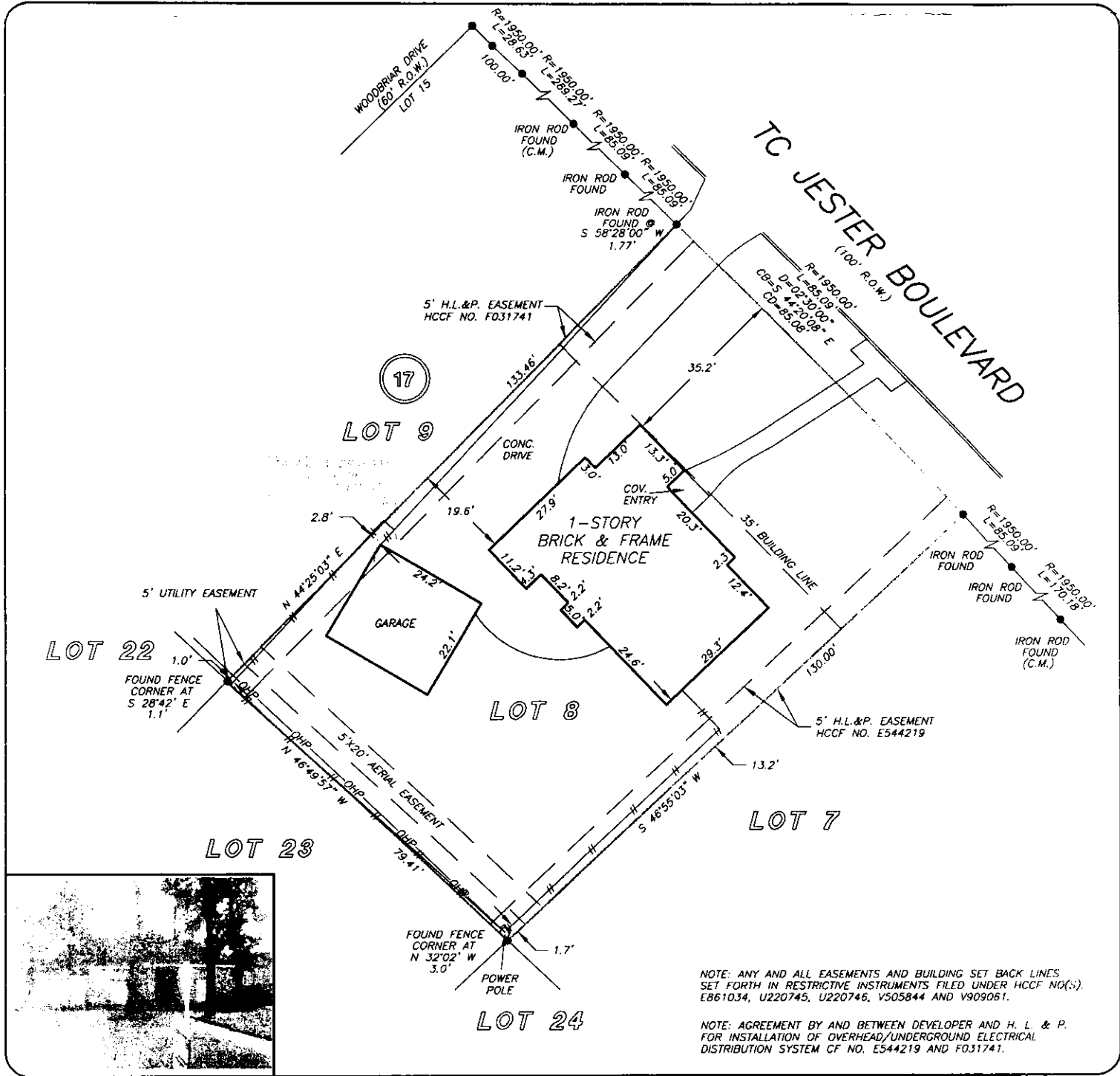

NOTE: ANY AND ALL EASEMENTS AND BUILDING SET BACK LINES SET FORTH IN RESTRICTIVE INSTRUMENTS FILED UNDER HCCF NO(S): EB61034, U220745, U220746, V505844 AND V909061.

NOTE: AGREEMENT BY AND BETWEEN DEVELOPER AND H. L. & P. FOR INSTALLATION OF OVERHEAD/UNDERGROUND ELECTRICAL DISTRIBUTION SYSTEM OF NO. E544219 AND F031741.

THIS PROPERTY DOES NOT LIE WITHIN THE 100 YEAR FLOOD PLAIN AS PER FIRM PLAN NO. 48201C 0265 L MAJOR REVISION: 6/18/07
 (BASED ONLY ON VISUAL EXAMINATION OF MAPS. INACCURACIES OF FEMA MAPS PREVENT EXACT DETERMINATION WITHOUT DETAILED FIELD STUDY)

A SUBSURFACE INVESTIGATION WAS BEYOND THE SCOPE OF THIS SURVEY

RECORD BEARING: VOL. 224, PG. 125 H.C.M.R.

I HEREBY CERTIFY THAT THIS SURVEY WAS MADE ON THE GROUND, THAT THIS PLAT CORRECTLY REPRESENTS THE FACTS FOUND AT THE TIME OF SURVEY AND THAT THERE ARE NO ENCROACHMENTS APPARENT ON THE GROUND, EXCEPT AS SHOWN HEREON. THIS SURVEY IS CERTIFIED FOR THIS TRANSACTION ONLY AND ABSTRACTING PROVIDED IN THE ABOVE REFERENCED TITLE COMMITMENT WAS RELIED UPON IN PREPARATION OF THIS SURVEY.

TERRANCE MISH
 PROFESSIONAL LAND SURVEYOR
 NO. 4981
 JOB NO. 07-08463
 JULY 02, 2007

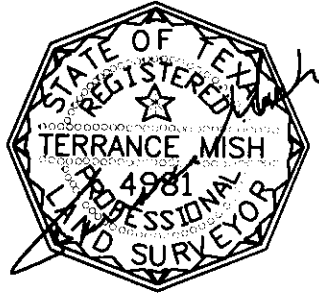

ALAMO TITLE COMPANY
 LEAH KREMLING
 281-379-6060



PRECISION SURVEYORS, INC.

1-800-LANDSURVY 281-496-1586
 1-800-526-3187 FAX 281-496-1867
 14925 MEMORIAL DRIVE SUITE B100 HOUSTON, TEXAS 77069