

GF NO. 18201057102 STEWART TITLE
 ADDRESS: 414 JOYCE STREET
 HOUSTON, TEXAS 77009
 BORROWER:

THE WEST TWENTY-FIVE FEET OF LOT 2 AND THE ADJOINING EAST TWENTY-FIVE FEET OF LOT 3, BLOCK 29 LINDALE PARK, SECTION 5

AN ADDITION IN HARRIS COUNTY, TEXAS
 ACCORDING TO THE MAP OR PLAT THEREOF RECORDED
 IN VOLUME 998, PAGE 724 OF THE DEED RECORDS
 OF HARRIS COUNTY, TEXAS

SCALE: 1" = 30'

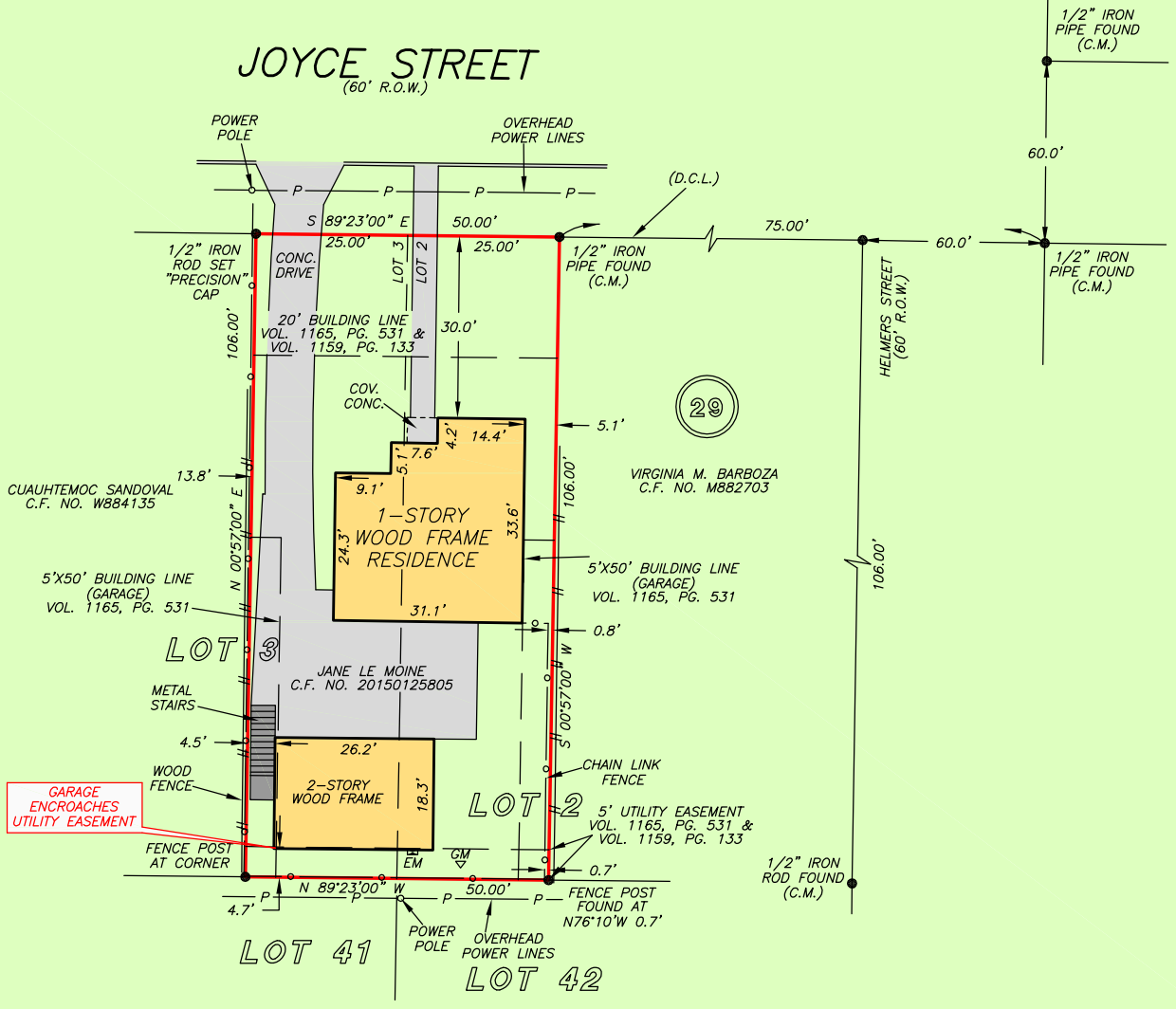

THIS PROPERTY DOES NOT LIE WITHIN THE 100 YEAR FLOOD PLAIN AS PER FIRM PANEL NO. 48201C 0690 N MAP REVISION: 01/06/2017 ZONE X BASED ONLY ON VISUAL EXAMINATION OF MAPS. INACCURACIES OF FEMA MAPS PREVENT EXACT DETERMINATION WITHOUT DETAILED FIELD STUDY

A SUBSURFACE INVESTIGATION WAS BEYOND THE SCOPE OF THIS SURVEY

D.C.L. = DIRECTIONAL CONTROL LINE RECORD BEARING: VOL. 998, PG. 724, H.C.D.R.

DRAWN BY: PR

I HEREBY CERTIFY THAT THIS SURVEY WAS MADE ON THE GROUND, THAT THIS PLAT CORRECTLY REPRESENTS THE FACTS FOUND AT THE TIME OF SURVEY AND THAT THERE ARE NO ENCROACHMENTS APPARENT ON THE GROUND, EXCEPT AS SHOWN HEREON. THIS SURVEY IS CERTIFIED FOR THIS TRANSACTION ONLY AND ABSTRACTING PROVIDED IN THE ABOVE REFERENCED TITLE COMMITMENT WAS RELIED UPON IN PREPARATION OF THIS SURVEY.

GEORGE GALE
 PROFESSIONAL LAND SURVEYOR
 NO. 4678
 JOB NO. 18-01900
 MARCH 1, 2018

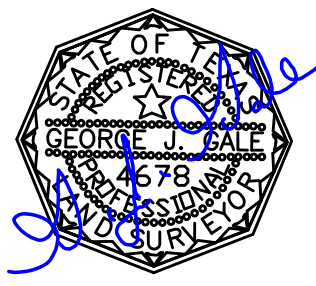

stewart
 title

LY VU
 713-988-5995

