

CF NO. 252269 CHICAGO TITLE  
 ADDRESS: 6504 WOODHAVEN STREET  
 PEARLAND, TEXAS 77584  
 BORROWER: MICHAEL W. MONTGOMERY AND  
 CATHERINE E. MONTGOMERY

SCALE: 1" = 25'

LOT 51, BLOCK 2  
 WEST OAKS VILLAGE, SECTION ONE, PHASE A

ACCORDING TO THE MAP OR PLAT THEREOF RECORDED  
 IN VOLUME 19, PAGES 437-438 OF THE PLAT RECORDS  
 OF BRAZORIA COUNTY, TEXAS

WOODHAVEN STREET  
 (50' R.O.W.)

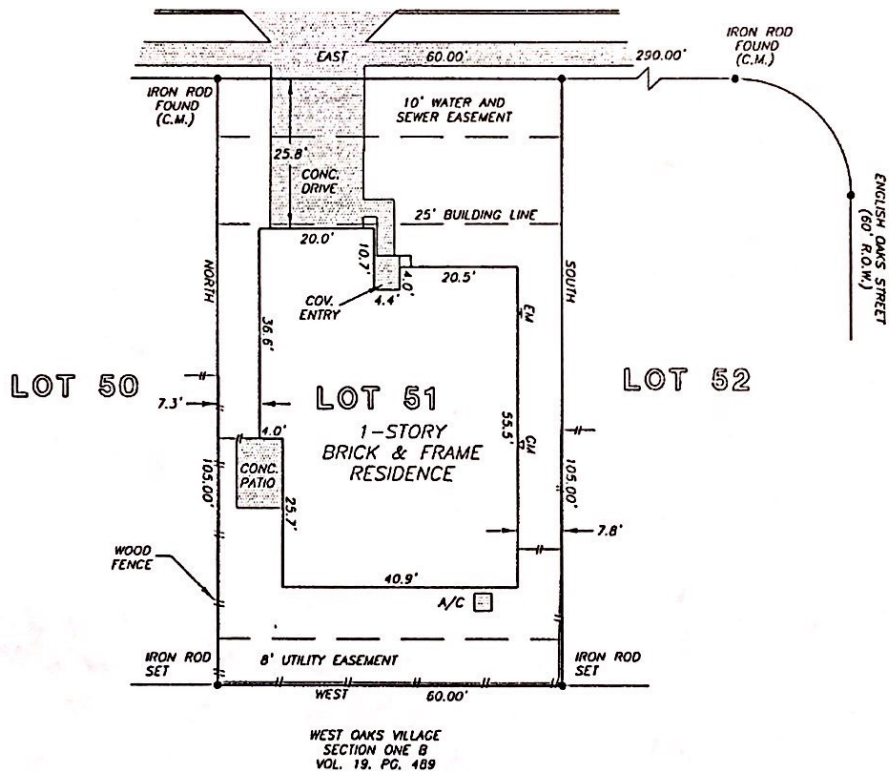

WEST OAKS VILLAGE  
 SECTION ONE B  
 VOL. 19, PG. 489

*Michael W. Montgomery*  
*Catherine E. Montgomery*

THIS PROPERTY DOES NOT LIE WITHIN THE  
 100 YEAR FLOOD PLAIN AS ESTABLISHED  
 BY THE U.S. DEPT. OF HOUSING & URBAN  
 DEVELOPMENT.  
 COMMUNITY/PANEL NO. 18039C 0040 J  
 MAP REVISION: 9/22/99  
 ZONE X

I HEREBY CERTIFY THAT THIS SURVEY WAS MADE  
 ON THE GROUND, THAT THIS PLAT CORRECTLY  
 REPRESENTS THE FACTS FOUND AT THE  
 TIME OF SURVEY AND THAT THERE ARE NO  
 ENCROACHMENTS APPARENT ON THE GROUND,  
 EXCEPT AS SHOWN HEREON. THIS SURVEY IS  
 CERTIFIED FOR THIS TRANSACTION ONLY AND  
 ABSTRACTING PROVIDED IN THE ABOVE  
 REFERENCED TITLE COMMITMENT WAS RELIED  
 UPON IN PREPARATION OF THIS SURVEY.

RECORD BEARING: VOL. 19, PG. 437-438

**PRECISION SURVEYORS**  
 PROFESSIONAL LAND SURVEYS

1-800-LANDSURVEY 281-496-1586  
 1-800-526-3787 FAX 281-496-1857

14825 MEMORIAL DRIVE SUITE 8100 HOUSTON, TEXAS 77079

*Daniel King*  
 DANIEL KING  
 PROFESSIONAL LAND SURVEYOR  
 NO. 4764  
 DRAWING NO. 00-3774  
 JULY 21, 2000

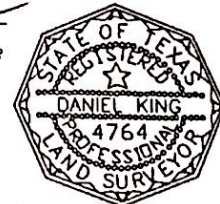

DRAWN BY: JB