

LEGEND

—//—	WOODEN FENCE	ELEV.	ELEVATION	(B.G.)	BUILDER GUIDELINES	⊗	MANHOLE & INLET	⊞	ELECTRIC BOX	⊕	TELEPHONE PEDESTAL	⊞	PAD MOUNTED TRANSFORMER
—//—	WROUGHT IRON FENCE	T.O.F.	TOP OF FORM	M.A.E.	MAINTENANCE EASMENT	⊞	UTILITY VAULT	⊞	CABLE PEDESTAL	⊕	FIRE HYDRANT	⊞	GRATE DRAIN
—○—	CHAIN LINK FENCE	F.F.	FINISHED FLOOR	R.O.W.	RIGHT-OF-WAY	⊞	FND. FOUND BLDG. BUILDING	⊞	WATER METER	⊕	LIGHT POLE	⊞	GAS METER
—E—	OVERHEAD ELECTRIC	EXT.	EXTENDED	S.L.E.	STREET LIGHT EASEMENT	⊞	A.E. AERIAL EASEMENT	⊕	WATER VALVE	⊕	MANHOLE	⊕	POWER POLE
—B.L.	BUILDING LINE	PVT.	PRIVATE	D.E.	DRAINAGE EASEMENT			⊕	PROPERTY CORNER	⊕	GUY ANCHOR		
—U.E.	UTILITY EASEMENT	CONC.	CONCRETE	E.E.	ELECTRIC EASEMENT								
—W.L.E.	WATER LINE EASEMENT	I.R.	IRON ROD	S.S.E.	SANITARY SEWER EASEMENT								
		I.P.	IRON PIPE	STM.S.E.	STORM SEWER EASEMENT								

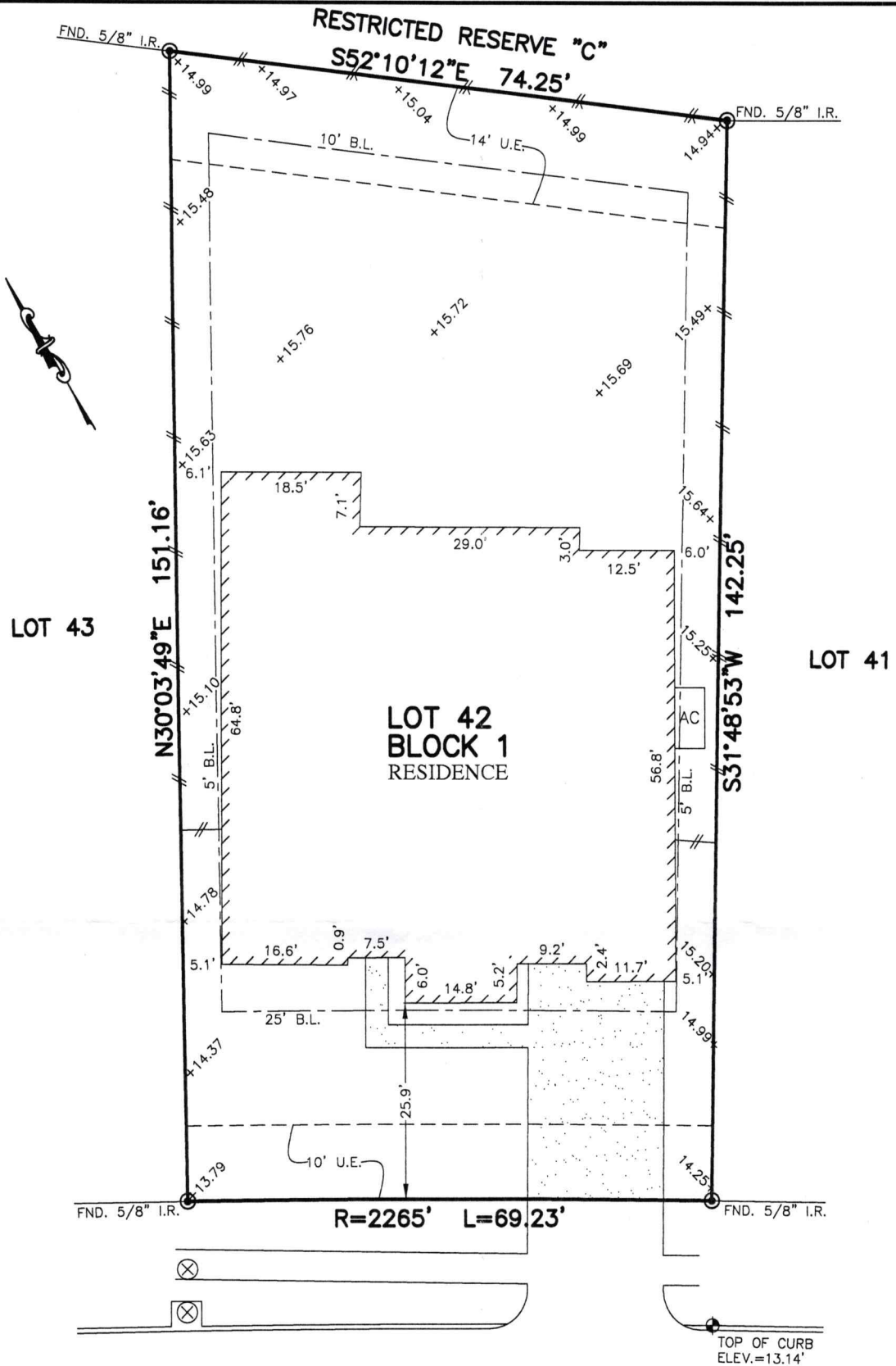

NOTES:

1. ALL BEARINGS SHOWN HEREON ARE BASED ON THE RECORDED PLAT.
2. SUBJECT TO APPLICABLE RESTRICTIVE COVENANTS LISTED IN ITEM No.1 SCHEDULE "B" OF TITLE COMMITMENT ISSUED BY A.W. TITLE, L.L.C. UNDER G.F. No. TX-HOU-17-0170 DC.

1507
NOBLE WAY COURT
(60' R.O.W.)
PLAT OF SURVEY
SCALE: 1" = 20'

FLOOD MAP:
 THIS PROPERTY LIES IN ZONE "X"
 AS DEPICTED ON COMMUNITY PANEL
 NO. 485488 0013 & 0035 D DATED: 9-22-99
 *THIS INFORMATION IS BASED ON GRAPHIC PLOTTING.
 WE DO NOT ASSUME RESPONSIBILITY FOR EXACT
 DETERMINATION*

© 2017, ALLPOINTS SERVICES, CORP., All Rights Reserved. This original work is protected under copyrights laws, Title 17 U.S. Code Sections 101 & 102. All violators will be prosecuted to the extent of the law. This survey is being provided solely for the use of the recipients and no license has been created, express or implied, to copy the survey except as is necessary in conjunction with the original transaction.

FOR: JACE MONROE GARRETT
 ADDRESS: 1507 NOBLE WAY COURT
 ALLPOINTS JOB #: AW130237JG
 G.F.: TX-HOU-17-0170 DC

LOT 42, BLOCK 1,
HIDDEN LAKES, SECTION 7, PHASE 1,
PLAT RECORD 2014A, MAP No. 99-102,
MAP RECORDS,
GALVESTON COUNTY, TEXAS



I HEREBY CERTIFY THAT THIS PLAT REPRESENTS THE RESULTS OF A SURVEY MADE ON THE GROUND, ON THE 18TH DAY OF NOVEMBER, 2017.

Steven P. Brister

