

**Garrett**  
**1507 Noble Way**  
**Hidden Lakes(HL01)**

|   |      |
|---|------|
| SIGNATURE   | DATE |
| Signature represents homeowner has reviewed and approved this low voltage wiring layout |      |

**CAMDEN**  
**(3929 sq ft)**

**SECURITY PREWIRE**  
 All Operable/Accessible Doors & Windows  
 Wired & Equipped With Contact Sensors  
 keypad at garage entry, prewired for keypads at  
 front door & master bed

**Homerun Patio Audio &  
 HDMI @ 24" above fireplace  
 mantle by electrical outlet**

- Data/Cable or Phone/Cable
- HOH (2-data/1-cable)
- Phone
- Data
- Cable
- Phone/Data
- Quad (2-data/2-cable)
- 3-Phone/1-Cable
- Conduit
- In-Ceiling Speaker
- In-Wall Speaker
- Subwoofer
- Conduit with HDMI Included
- Carbon Monoxide
- GlassBreak Detector
- Smoke Detector
- Motion Detector

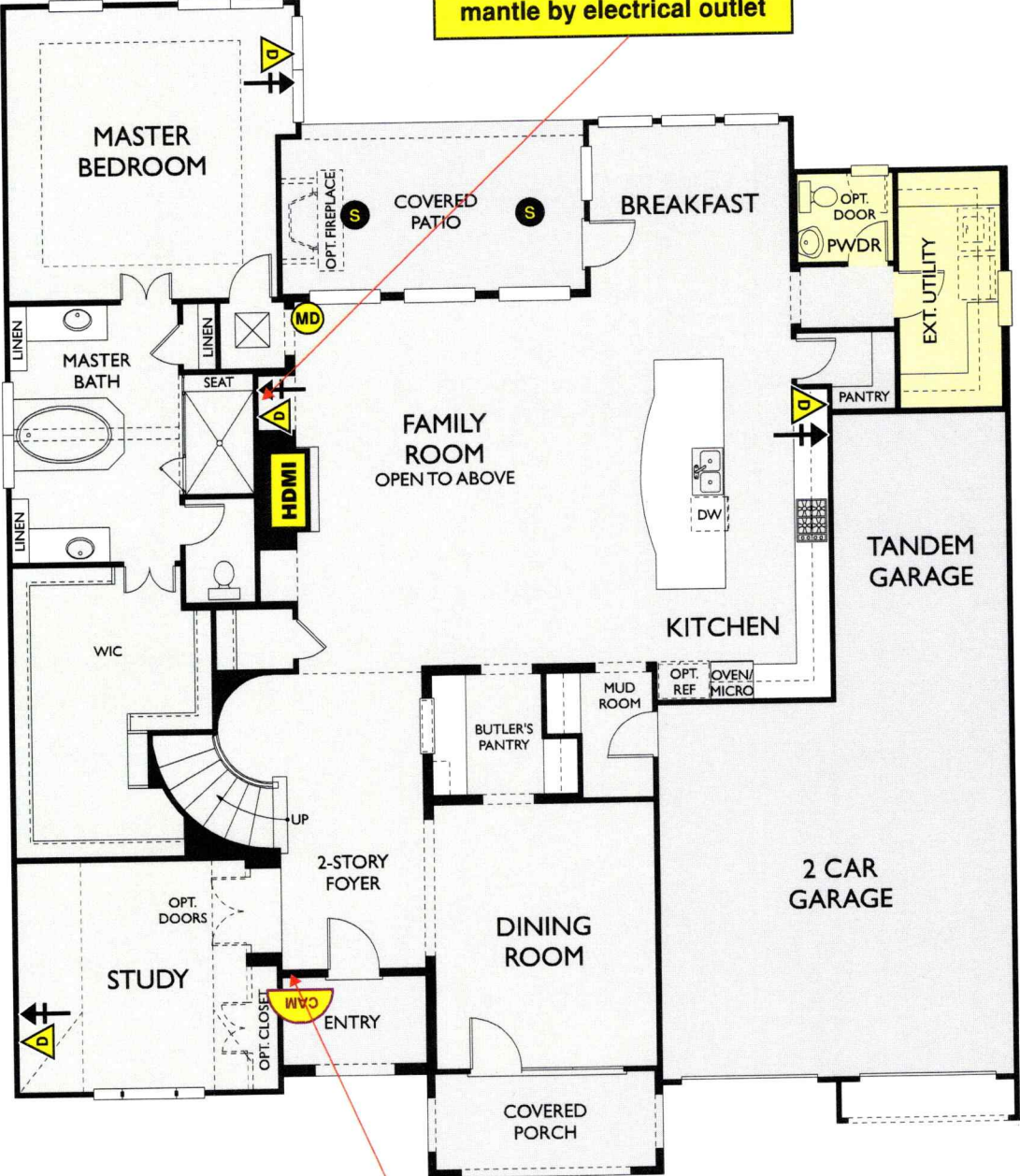

**Camera Prewire @ 8' aff  
 (1 CAT5e, 1 RG6, 1 16/2)**

Garrett  
1507 Noble Way  
Hidden Lakes(HL01)

|  |      |
|--|------|
|  |      |
| SIGNATURE  | DATE |
| Signature represents homeowner has reviewed and approved this low voltage wiring layout. |      |

Media Room:  
Homerun S/S & Conduit  
Projector Conduit @ 12-14' from  
screen wall by electrical outlet.

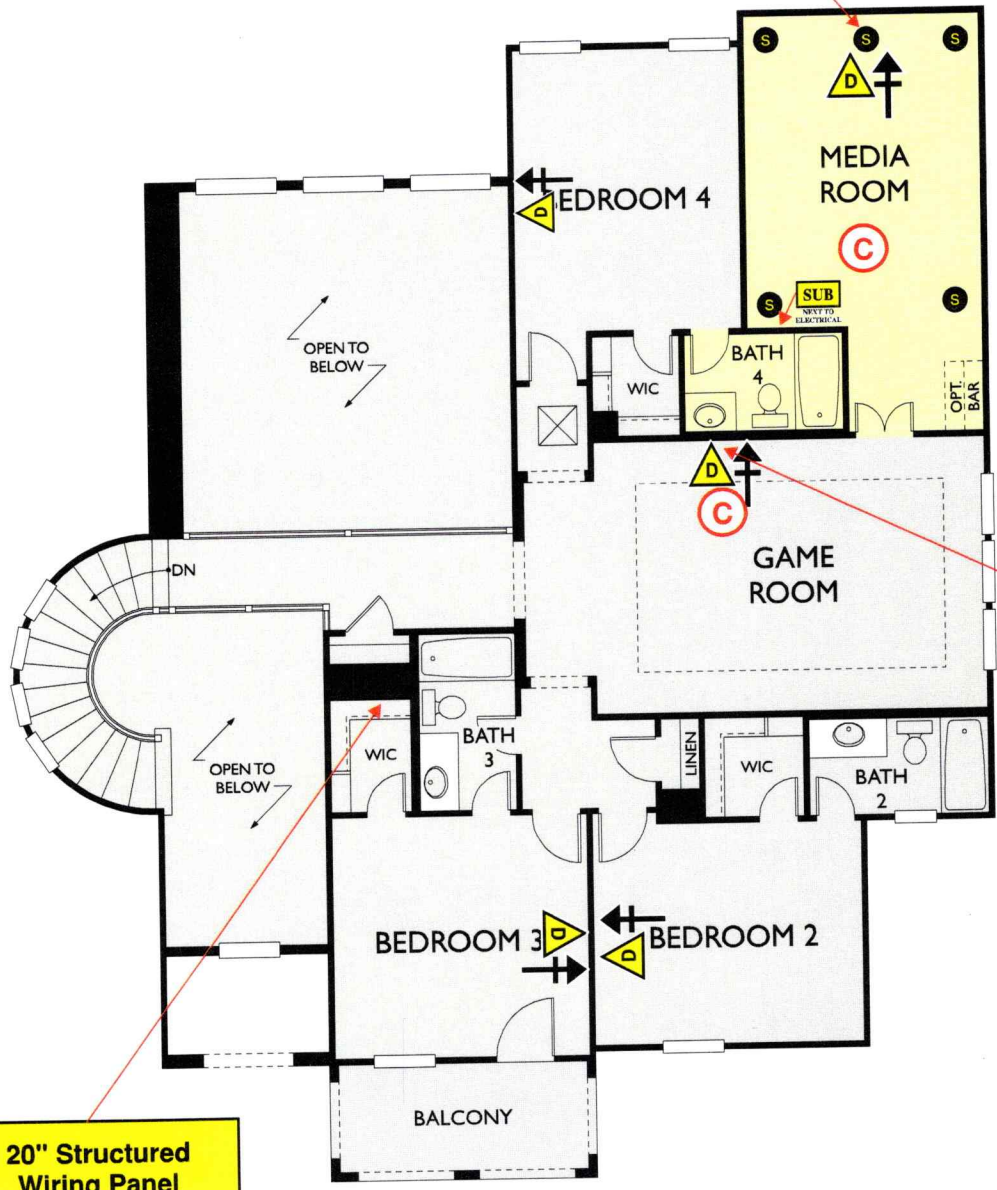

Conduit @ 5.5' aff by  
electrical outlet

20" Structured  
Wiring Panel  
@ 34" aff  
Cat5e(2), RG6(1), 16/2(1)