

LANDSCAPE/OPEN SPACE/PIPELINE EASEMENT

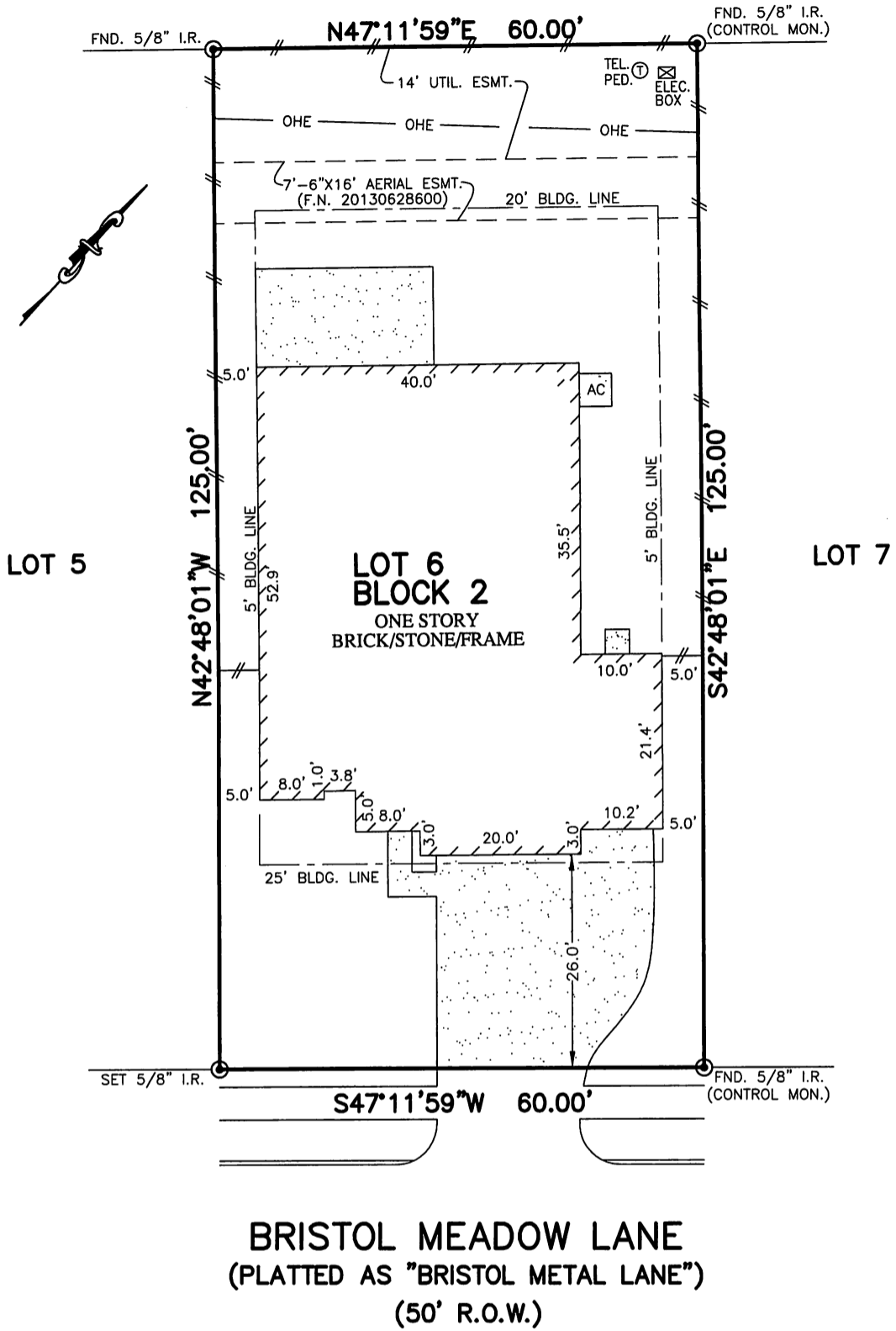

BRISTOL MEADOW LANE
 (PLATTED AS "BRISTOL METAL LANE")
 (50' R.O.W.)

NOTES:

1. ALL BEARINGS SHOWN HEREON ARE BASED ON THE RECORDED PLAT.
2. SUBJECT TO APPLICABLE RESTRICTIVE COVENANTS LISTED IN ITEM No. 10-A, SCHEDULE "B" OF TITLE COMMITMENT ISSUED BY FIRST AMERICAN TITLE INSURANCE Co. UNDER G.F. No. 1981289-27.
3. AGREEMENT FOR UNDERGROUND ELECTRIC SERVICE PER C.F. No. 20130628608.
3. SHORT FORM BLANKET EASEMENT PER C.F. No. 20130586649.

FLOOD MAP:
 THIS PROPERTY LIES IN ZONE "X" & "X SHADED" AS DEPICTED ON COMMUNITY PANEL NO. 48201 C 0415 M, DATED: 10-16-13

PLAT OF SURVEY
 SCALE: 1" = 20'

"THIS INFORMATION IS BASED ON GRAPHIC PLOTTING. WE DO NOT ASSUME RESPONSIBILITY FOR EXACT DETERMINATION"

© 2014, ALLPOINTS SERVICES, CORP., All Rights Reserved. This original work is protected under copyrights laws, Title 17 U.S. Code Sections 101 & 102. All violators will be prosecuted to the extent of the law. This survey is being provided solely for the use of the recipients and no license has been created, express or implied, to copy the survey except as is necessary in conjunction with the original transaction.

FOR: MARK ANTHONY LUCHAK
 ELLEN MARIE PRITCHETT
 ADDRESS: 20726 BRISTOL MEADOW LANE
 BEAZER JOB # 7902-6206
 ALLPOINTS JOB #: BH81802 AF
 G.F.: (1981289-27)

LOT 6, BLOCK 2,
 PINE CREEK AT CANYON LAKES WEST, SEC. 6,
 FILM CODE No. 657221, MAP RECORDS,
 HARRIS COUNTY, TEXAS



I HEREBY CERTIFY THAT THIS PLAT REPRESENTS THE RESULTS OF A SURVEY MADE ON THE GROUND, ON THE 15TH DAY OF NOVEMBER, 2014.

Steven P. Brister

