

BENTWOOD OAKS DRIVE
(60' R.O.W.)

FLOOD INSURANCE NOTE: By graphics plotting only,
this property is in ZONE "X"
of the Flood Insurance Rate Map, Community Panel No.
48339C0710F effective date of 12-19-1996

AUDIO AND VIDEO COMMUNICATIONS SERVICES
PER H.C.C.F. NO'S. 2003113282 & 2003142841.



**PLAT of SURVEY
LOT 9 BLOCK 9
BENTWOOD
SECTION ONE**

**MONTGOMERY COUNTY, TEXAS
CABINET G, SHEET NO. 138 - 140 A & B, 141 A M.C.M.R.**

PURCHASER: DAVID PARKER AND TERRY PARKER

ADDRESS: 20573 BENTWOOD OAKS DRIVE

LENNAR HOMES

NORTH AMERICAN TITLE CO. O.F. NO. TX046281160

**TE TAPLIN ENGINEERING, INC.
ENGINEERS - SURVEYORS
1011 HIGHWAY 6 SOUTH / SUITE 101
HOUSTON, TEXAS 77077
PHONE: 281-496-5896 FAX: 281-496-5898**

I HEREBY CERTIFY THAT THIS SURVEY WAS MADE ON THE
GROUND UNDER MY SUPERVISION AND THAT THIS PLAT
CORRECTLY REPRESENTS THE FACTS AS FOUND AT THE
TIME OF THE SURVEY.

David Taplin
REGISTERED PROFESSIONAL LAND SURVEYOR # 2048

SCALE: 1" = 20'	JOB NO.: BW1-9-9
DATE: 10/4/04	DRAWN BY: CRB
REVISED DATE:	CHECKED BY:

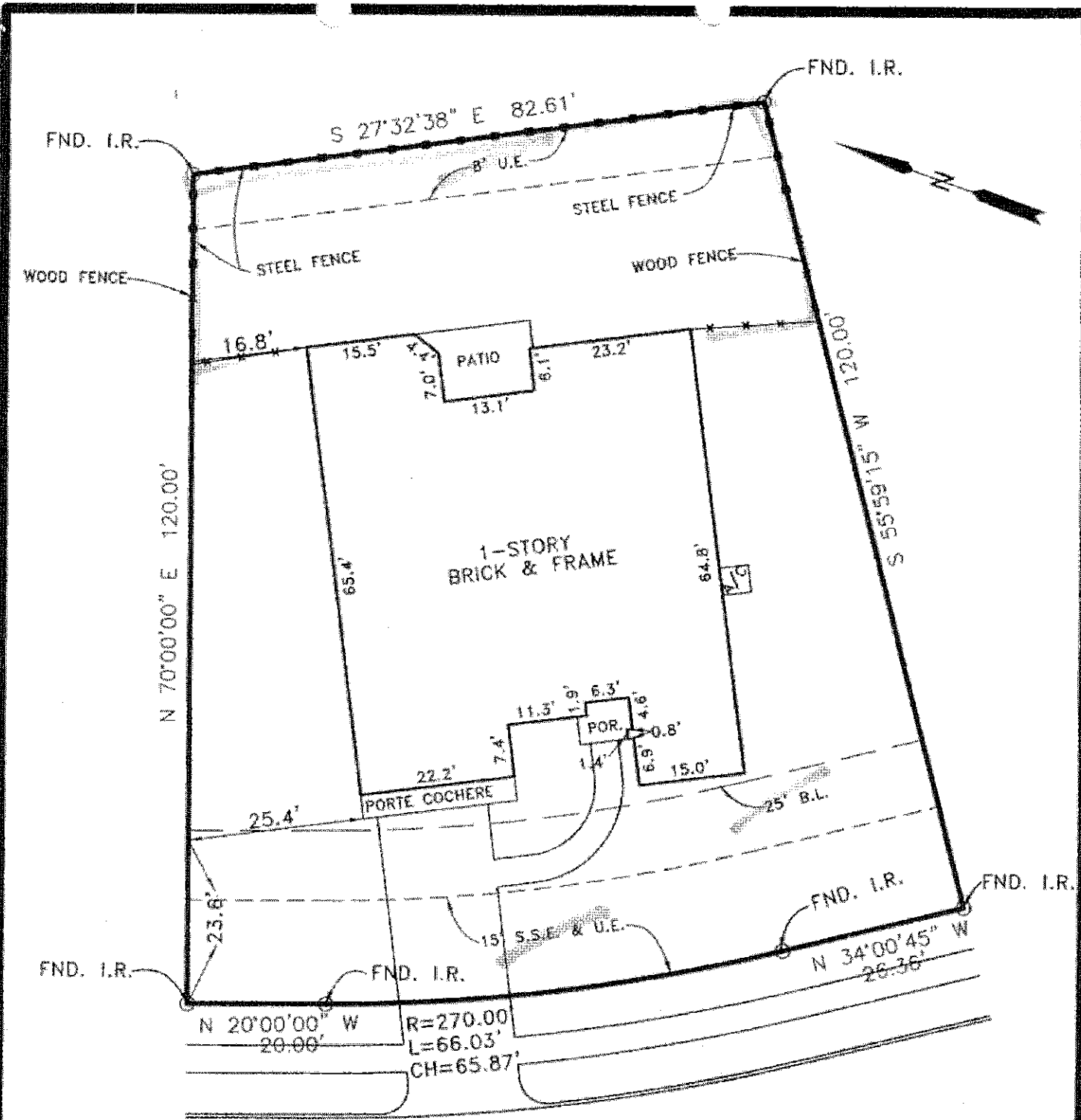

BENTWOOD OAKS DRIVE
(60' R.O.W.)

FLOOD INSURANCE NOTE: By graphics plotting only,
this property is in ZONE 2
of the Flood Insurance Rate Map, Community Panel No.
48339C0710F effective date of 12-19-1996

AUDIO AND VIDEO COMMUNICATIONS SERVICES
PER H.C.C.F. NO'S. 2003113282 & 2003142841.

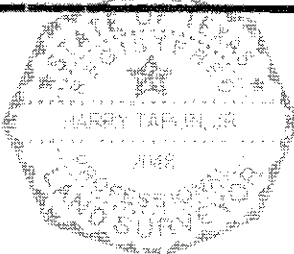

PLAT of SURVEY
LOT 9 BLOCK 9
BENTWOOD
SECTION ONE
MONTGOMERY COUNTY, TEXAS