

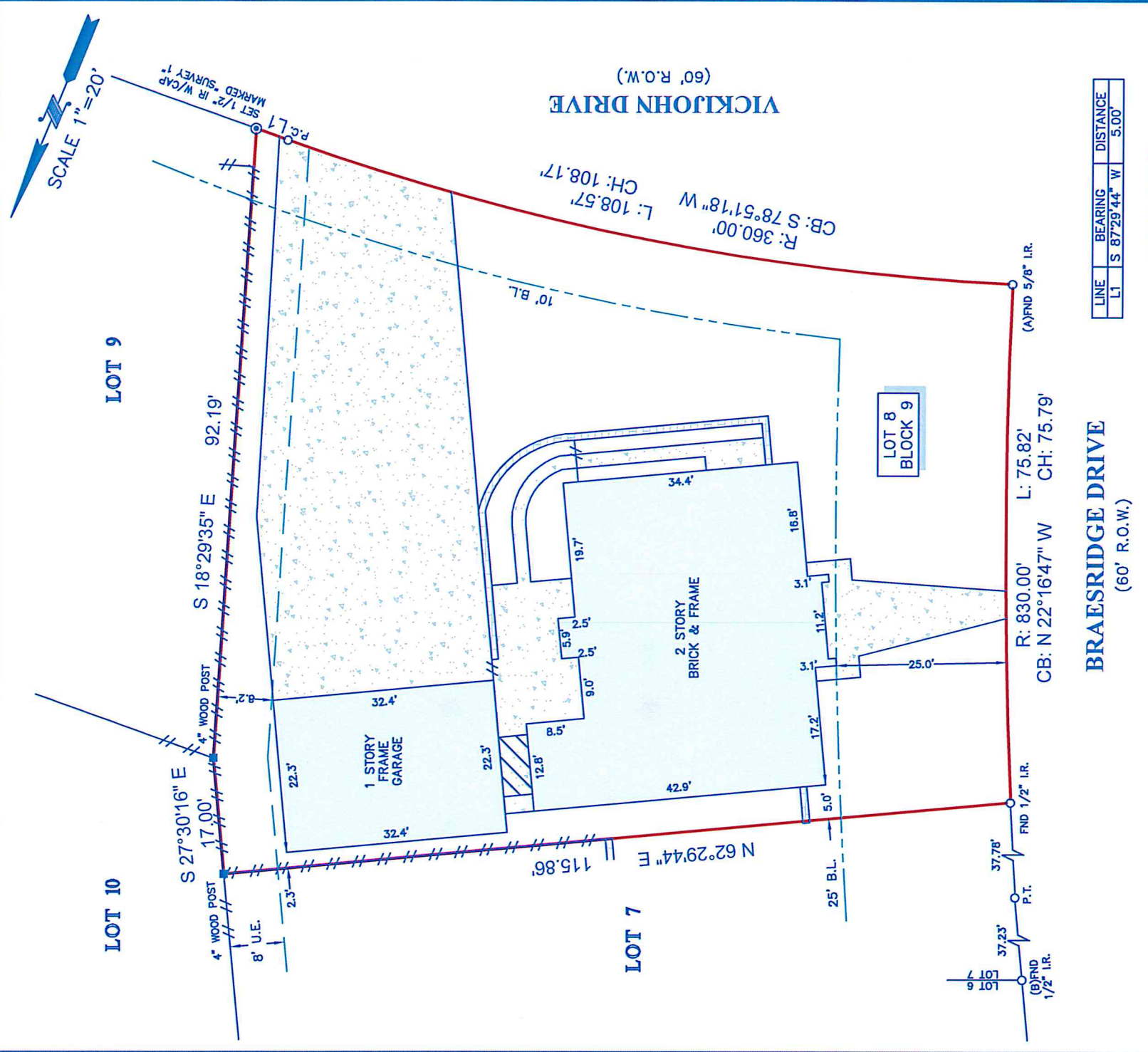

TITLE COMPANY:
GREAT AMERICAN
 TITLE COMPANY
 713-840-1700
 G.F. #: 22781-GAT79
 ISSUE DATE: 4-15-14



CLIENT: ENCOMPASS HOLDING
ADDRESS: 10827 BRAESRIDGE DRIVE
FLOOD ZONE: "X" (SHADED)
FLOOD MAP #: 48201C 0845 L
FLOOD MAP DATE: 6-18-07
FLOOD MAP COUNTY: HARRIS

PROJECT: A LAND TITLE SURVEY OF LOT 8, IN BLOCK 9, OF FONDREN SOUTHWEST NORTHFIELD, SECTION 3, A SUBDIVISION IN HARRIS COUNTY, TEXAS, ACCORDING TO THE MAP OR PLAT THEREOF RECORDED IN VOLUME 196, PAGE 54 OF THE MAP RECORDS OF HARRIS COUNTY, TEXAS.

www.survey1inc.com
 survey1@survey1inc.com
 Firm Registration No. 100758-00
 P.O. Box 2543 • Alvin, TX 77512
 (281)393-1382 • Fax(281)393-1383

SURVEY1 Inc.

STATE OF TEXAS
 REGISTERED
 RICHARD FUSSELL
 LAND SURVEYOR
 4148

SURVEYORS CERTIFICATE:
 IN MY PROFESSIONAL OPINION, THIS PLAT REPRESENTS THE FACTS FOUND ON THE GROUND DURING THE COURSE OF A BOUNDARY SURVEY CONDUCTED UNDER MY SUPERVISION ON JANUARY 7, 2014 AND THAT THIS PLAT SUBSTANTIALLY COMPLIES WITH THE CURRENT STANDARDS AS ADOPTED BY THE TEXAS BOARD OF PROFESSIONAL SURVEYORS AND THAT THERE ARE NO ENCROACHMENTS OR PROTRUSIONS EXCEPT AS SHOWN.

FIELD CREW: JOB# 1-32975-15
 CH
DRAFTER: LT
 DATE 1-7-15