

*X D V 8/22/14*

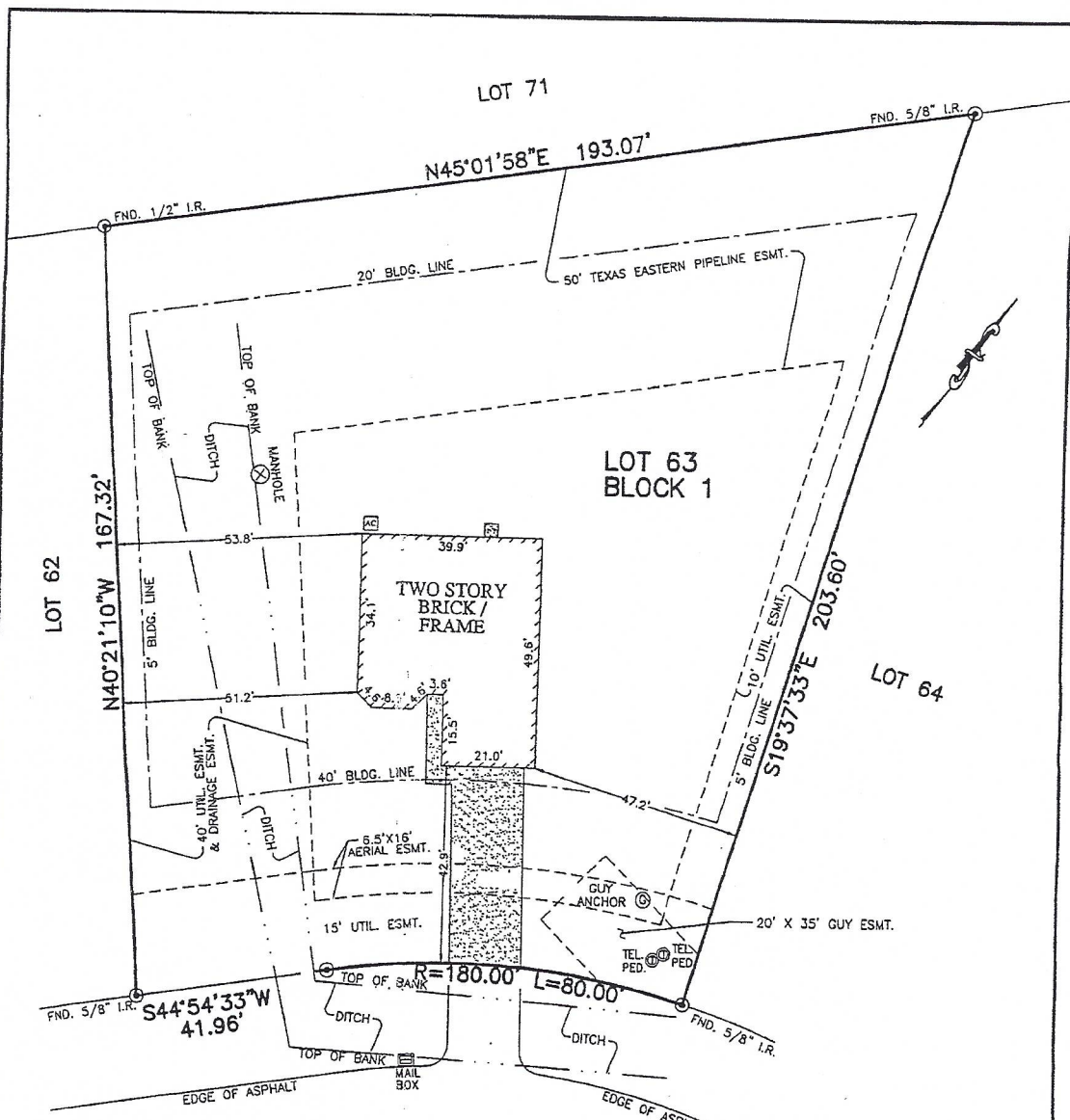

27008  
DEL RIO TRAIL WEST  
(60' R.O.W.)

- NOTES:
1. ALL BEARINGS SHOWN HEREON ARE BASED ON THE RECORDED PLAT.
  2. SUBJECT TO APPLICABLE RESTRICTIVE COVENANTS LISTED IN ITEM No. 1, SCHEDULE "B" OF TITLE COMMITMENT ISSUED BY TEXAS AMERICAN TITLE INSURANCE Co.
  3. AGREEMENT FOR UNDERGROUND ELECTRIC SERVICE PER C.F. No. 2000072843 & 2002072897.

**PLAT OF SURVEY**  
SCALE: 1" = 30'

FLOOD MAP:  
THIS PROPERTY LIES IN ZONE "X"  
AS DEPICTED ON COMMUNITY PANEL  
NO. 48339 C 0460 F, DATED: 1-3-97  
THIS INFORMATION IS BASED ON GRAPHIC PLOTTING.  
WE DO NOT ASSUME RESPONSIBILITY FOR EXACT  
DETERMINATION

FOR: LCI HOMES  
ADDRESS: 27008 DEL RIO  
TRAIL WEST  
ALLPOINTS JOB #: LG74036 RM  
G.F.:

LOT 63, BLOCK 1,  
RANCH CREST, SECTION 2,  
CAB. "T", SHTS. 188-196, MAP RECORDS,  
MONTGOMERY COUNTY, TEXAS

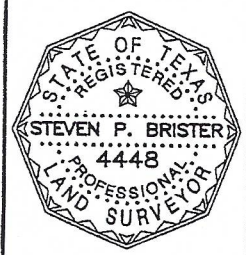

I HEREBY CERTIFY THAT THIS PLAT REPRESENTS THE  
RESULTS OF A SURVEY MADE ON THE GROUND, ON THE 25th  
DAY OF JUNE, 2014.

*Steven P. Brister*