

GF NO. 04-40908541 ALAMO TITLE  
ADDRESS: 2501 NAPOLEON STREET  
HOUSTON, TEXAS 77004  
BORROWER: NAEEM CHOUDHRI

SCALE: 1" = 60'

# LOTS 1, 2, 11 AND 12, BLOCK 2 OLIVER AND DREYLING ADDITION

ACCORDING TO THE MAP OR PLAT THEREOF RECORDED  
IN VOLUME 75, PAGE 93 OF THE MAP RECORDS  
OF HARRIS COUNTY, TEXAS

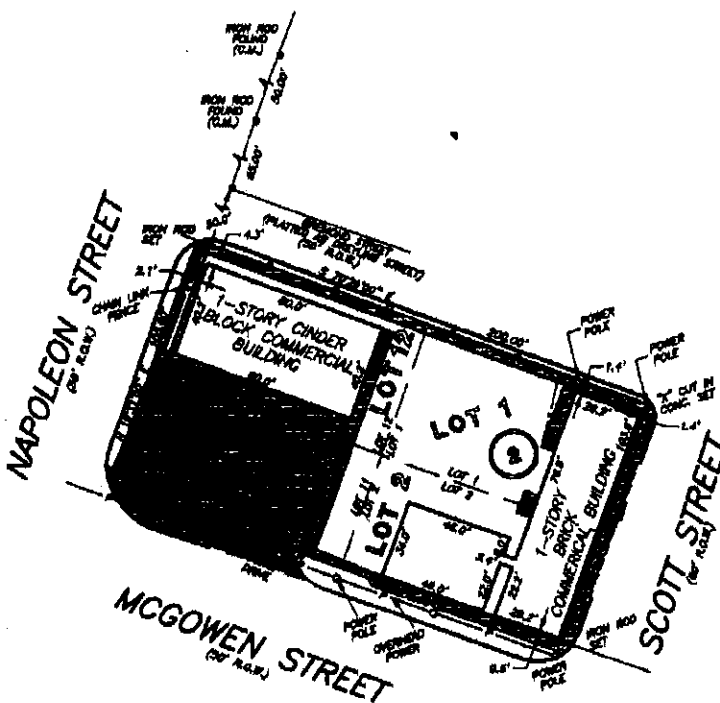

THIS PROPERTY DOES NOT LIE WITHIN THE  
100 YEAR FLOOD PLAIN AS ESTABLISHED  
BY THE U.S. DEPT. OF HOUSING & URBAN  
DEVELOPMENT.  
COMMUNITY/PANEL NO. 48201C 0880 K  
MAP REVISION: 4/20/2000  
ZONE X

I HEREBY CERTIFY THAT THIS SURVEY WAS MADE  
ON THE GROUND, THAT THIS PLAT CORRECTLY  
REPRESENTS THE FACTS FOUND AT THE  
TIME OF SURVEY AND THAT THERE ARE NO  
ENCROACHMENTS APPARENT ON THE GROUND,  
EXCEPT AS SHOWN HEREON. THIS SURVEY IS  
CERTIFIED FOR THIS TRANSACTION ONLY AND  
ABSTRACTING PROVIDED IN THE ABOVE  
REFERENCED TITLE COMMITMENT WAS RELIED  
UPON IN PREPARATION OF THIS SURVEY.

RECORD NUMBER HCCF NO. L186138

**PRECISION SURVEYORS**  
PROFESSIONAL LAND SURVEYS

1-800-LANDSURVEY      281-496-1505  
1-800-526-3787      FAX 281-496-1867

HARRIS COUNTY, TEXAS

*Martien de Waal*  
MARTIEN DE WAAL  
PROFESSIONAL LAND SURVEYOR  
NO. 5112  
DRAWING NO. 04-10797  
OCTOBER 11, 2004  
REVISED: NOVEMBER 18, 2004



DRAWN BY: JM/RC