

Kain & Currie Surveying Company

5353 West Alabama • Suite 510 • Houston, Texas 77056
(713) 621-6941 • Fax: (713) 621-0910

41 lot IN 100 YEAR FLOOD PLANE ACCORDING TO N.F.I.P.
MAP No. 49-7C 0-9-91 REV 9-28-90 ZONE "X"

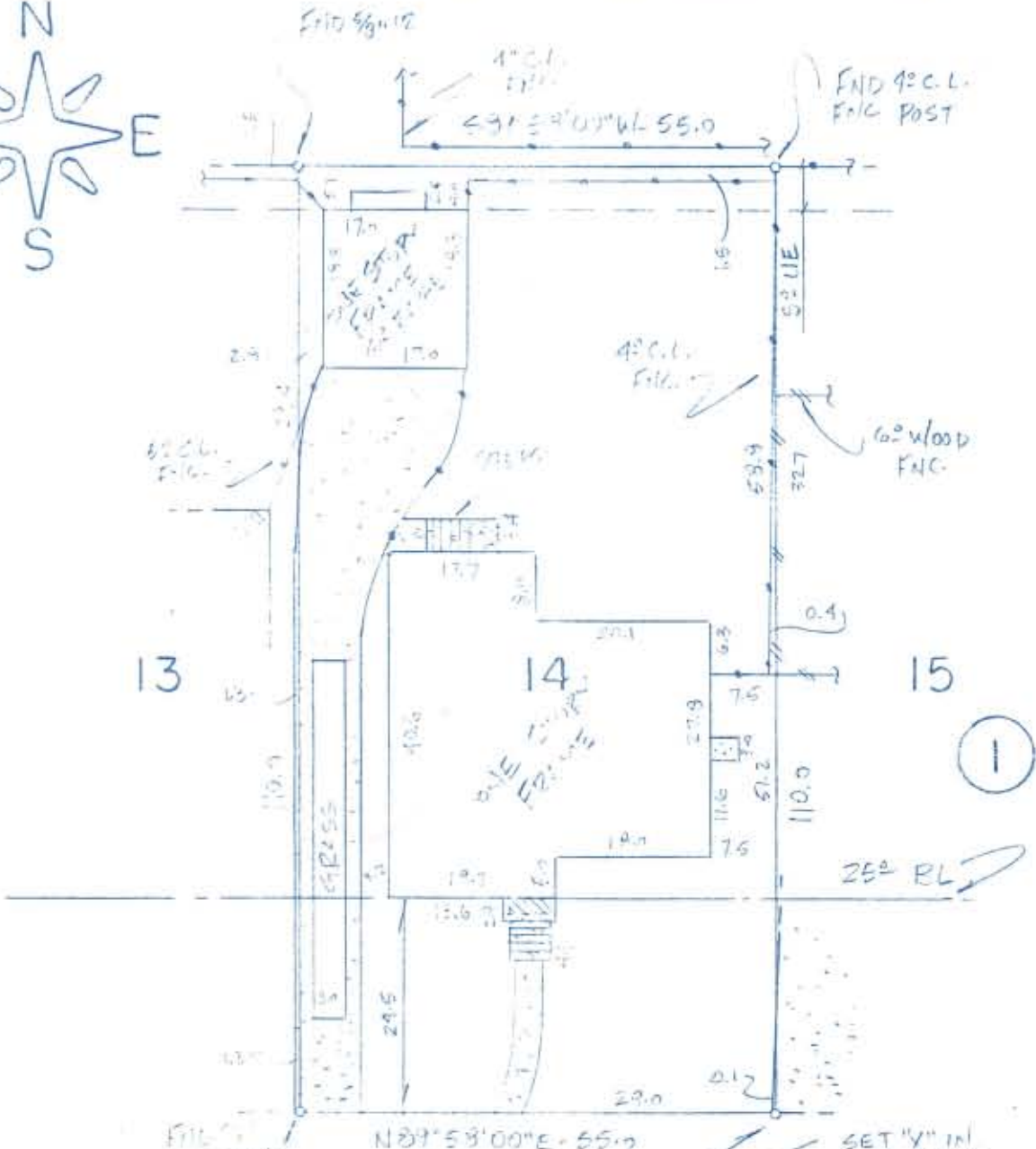

- Notes:
1. C.C. PLATE ESMY MARKET VOL. 15, PG. 41
 2. 25' PLG LINE MARKET VOL. 112, PG. 153

GOLDSMITH ROAD (60)

PLAT OF SURVEY

SCALE: 1" = 20'

I hereby certify that this survey was made on the ground, that this plat correctly represents the facts found at the time of survey and that this professional service conforms to the current Texas Surveyors Association Standards and Specifications for a Category 1A, Condition II Survey, and all encroachments, if any, are as shown and noted.

5-26-92

Harry E. Kain

DATE

Harry E. Kain
Registered Professional Land Surveyor



LOT	BLOCK	SUBDIVISION	SECTION	COUNTY	STATE
14	ONE	BRIGHTWOOD	~	HARRIS	TEXAS
PROPERTY OF			STREET ADDRESS		
WILLIAM L. PRIBYL & WIFE, NORMA L. McLELLAN			2426 GOLDSMITH RD, HOUSTON, TX 77030		
PLAT RECORDING		SURVEYED ON		DRAWN BY	JOB NO.
VOL 15 PG. 44 M.R. 1/5		5-26-92		BGE	92-2615