

SCALE: 1" = 20'

Handwritten signature

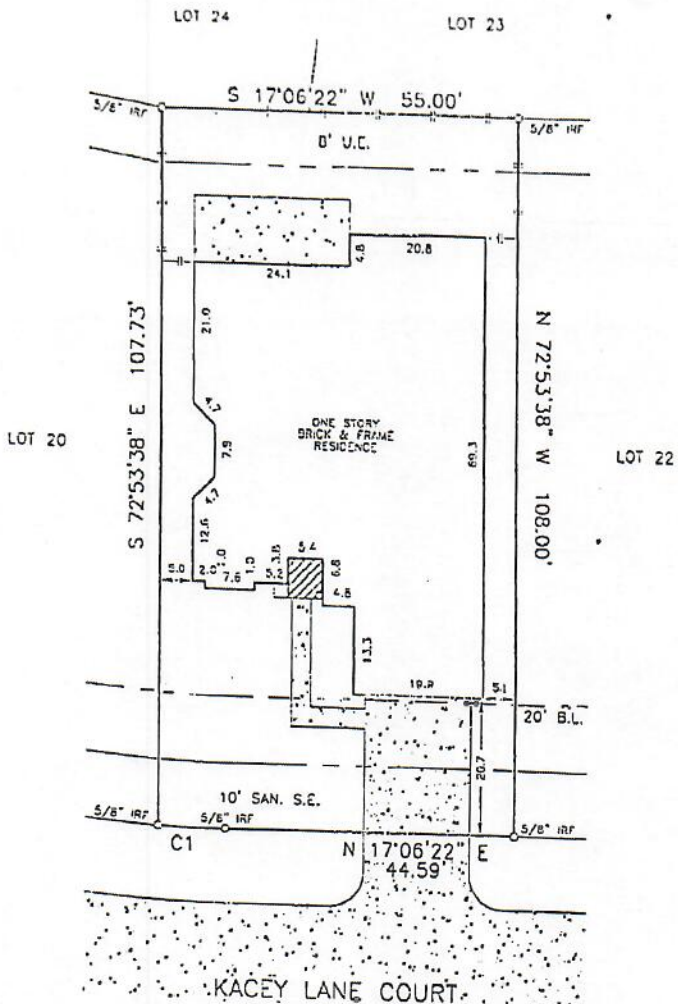

C1:R=200.00' L=10.41'

Mary Jo Priddy

SURVEYOR'S NOTE: Offices to fences are to square/round as shown. Bearings are based on recent Plat/Deed information. Survey carried out on or about 10/29/97. Surveyor makes no claim as to the ownership of land or improvements shown hereon and unless noted otherwise only the items listed in the CF noted hereon were utilized for this survey.

LEGAL: LOT 21, BLOCK 2, KINGWOOD GLEN, SEC. 4, F.C. NO. 386036, M.R., HARRIS COUNTY, TEXAS

LENDER: PULTE MORTGAGE CORPORATION **TITLE COMPANY:** ALAMO TITLE COMPANY **CP NO.:** 9732257232

PURCHASER: JO PRIDDY

ADDRESS: 19106 KACEY LANE COURT, HUMBLE, TEXAS

THE PROPERTY SHOWN HEREON DOES NOT LIE WITHIN A SPECIAL FLOOD HAZARD AREA INDICATED BY 100-YEAR FLOOD AND IS SITUATED WITHIN ZONE AS delineated on FIRM COMMUNITY PANEL NO. 450262-0110Q DATED 8-22-88.



J. MICHAEL MOORE, A REGISTERED PROFESSIONAL LAND SURVEYOR IN THE STATE OF TEXAS, DO HEREBY CERTIFY TO THE FOLLOWING: THIS SURVEY WAS MADE IN ACCORDANCE WITH THE PROFESSIONAL LAND SURVEYING ACT, CHAPTER 82, TITLE 11, OF THE TEXAS STATUTES. THE SURVEY WAS MADE ON THE GROUND OF THE PROPERTY DESCRIBED HEREIN. THE SURVEYOR HAS PERSONALLY EXAMINED THE PROPERTY AND THE FACTS FOUND BY THE SURVEYOR ARE AS SHOWN HEREON. THERE ARE NO DISCREPANCIES OR IMPROVEMENTS ACROSS PROPERTY LINES EXCEPT AS SHOWN, AND THIS PROPERTY HAS ACCESS TO AND FROM A REGISTERED ROADWAY.

Handwritten signature of J. Michael Moore

SURVEYED:	10/29/97
DRAFTED:	10/30/97
MAP NO.:	337 T
JOB NO.:	976583

Greater Texas Surveying

7497 Harris, Suite 226 - Houston, Texas 77036 - (713) 974-5245