

GF NO. 1016002254 CHARTER TITLE
 ADDRESS: 3010 BROADMEAD DRIVE
 HOUSTON, TEXAS 77025

BORROWER: DAN PARKER FAMILY LIMITED PARTNERSHIP

SCALE: 1" = 30'



LOT 7, BLOCK 20 KNOLLWOOD VILLAGE, SECTION 6

ACCORDING TO THE MAP OR PLAT THEREOF RECORDED
 IN VOLUME 39, PAGE 57 OF THE MAP RECORDS
 OF HARRIS COUNTY, TEXAS

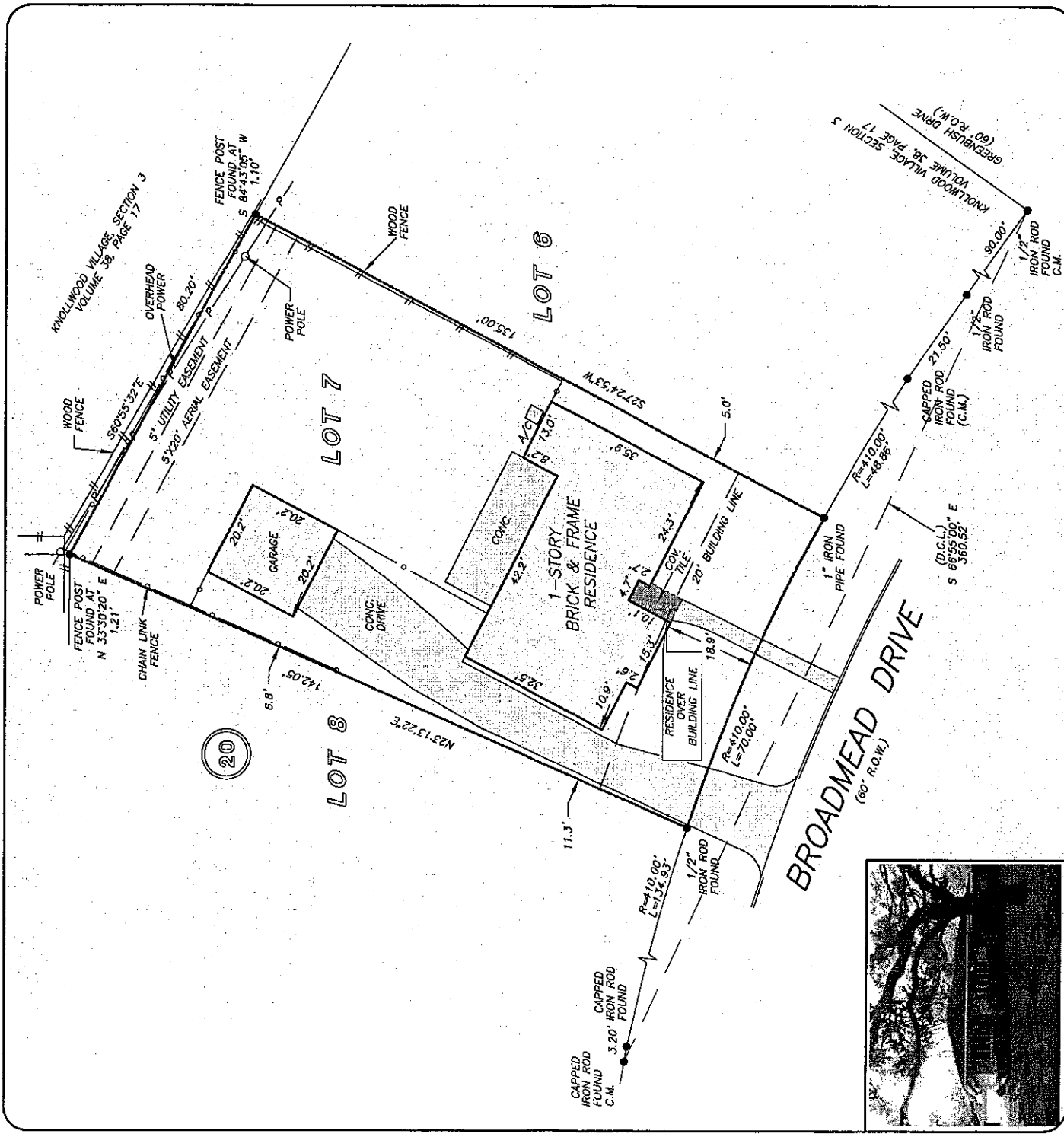

THIS PROPERTY DOES NOT LIE WITHIN THE
 FLOOD PLAIN AS PER FIRM
 PLAN NO. 0420150600-L
 MAP REVISION: 6/16/2007
 ZONE X

BASED ONLY ON VISUAL EXAMINATION OF MAPS.
 INACCURACIES OF FEMA MAPS PREVENT EXACT
 DETERMINATION WITHOUT DETAILED FIELD STUDY

A SUBSURFACE INVESTIGATION
 WAS BEYOND THE SCOPE OF THIS SURVEY

D.C.L.—DIRECTIONAL CONTROL LINE
 RECORD BEARING: VOL. 39, PG. 57, H.C.M.R.

I HEREBY CERTIFY THAT THIS SURVEY WAS MADE
 ON THE GROUND, THAT THIS PLAT CORRECTLY
 REPRESENTS THE FACTS FOUND AT THE
 TIME OF SURVEY AND THAT THERE ARE NO
 ENCUMBRANCES APPEARING ON THE GROUND
 WHICH CONTRADICT THE FOREGOING SURVEY
 CERTIFIED FOR THIS TRANSACTION ONLY AND
 ABSTRACTING PROVIDED IN THE ABOVE
 REFERENCED TITLE COMMITMENT WAS RELIED
 UPON IN PREPARATION OF THIS SURVEY.

GEORGE GALE
 PROFESSIONAL LAND SURVEYOR
 NO. 4678
 JOB NO. 05-04671
 MAY 13, 2005
 REVISED: APRIL 17, 2015

DRAWN BY: GV/BR

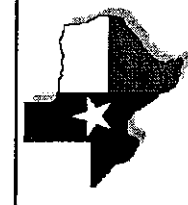
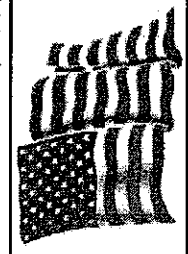
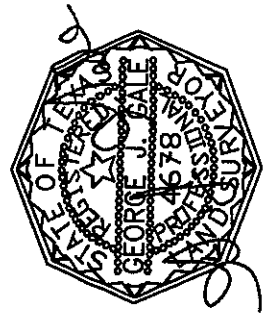

Charter Title Company
 HILLARY LIPSEY
 713-871-9700

PRECISION
 surveyors

1-800-LANDSURVEY
 www.precisionurveyors.com

281-496-1586
 850 THREADNEEDLE STREET SUITE 150 HOUSTON, TEXAS 77029

210-829-4941
 1777 NE LOOP 410 SUITE 600 SAN ANTONIO, TEXAS 78217

FAX 210-829-1555
 FIRM NO. 10063700