

*CITY ORDINANCES	BL = BUILDING LINE	I.R. = IRON ROD	CONCRETE	ELECT. BOX	FIRE HYDRANT	MANHOLE
***RESTRICTIVE COVENANTS	PL = PROPERTY LINE	I.P. = IRON PIPE	COVERED	AC/A/C PAD	LIGHT STANDARD	WATER METER
***BUILDER GUIDELINES	UE = UTILITY EASEMENT	PUE = PUBLIC UTILITY ESMT.	SOD		UTILITY POLE	UTIL. PEDESTAL
WIRE FENCE — X —	AE = AERIAL EASEMENT	PAE = PERMANENT ACCESS ESMT.				
CHAIN LINK FENCE — 0 —	MH = MANHOLE	MUE = MUNICIPAL UTILITY ESMT.				
IRON FENCE — T —	FNC = FENCE	SSE = SANITARY SEWER ESMT.				
WOOD FENCE — // —	BUILDING LINE	WLE = WATERLINE EASEMENT				
OVERHEAD UTILITIES — U —	ESMT LINE	ROW = RIGHT OF WAY				
	AERIAL ESMT	FND = FOUND				

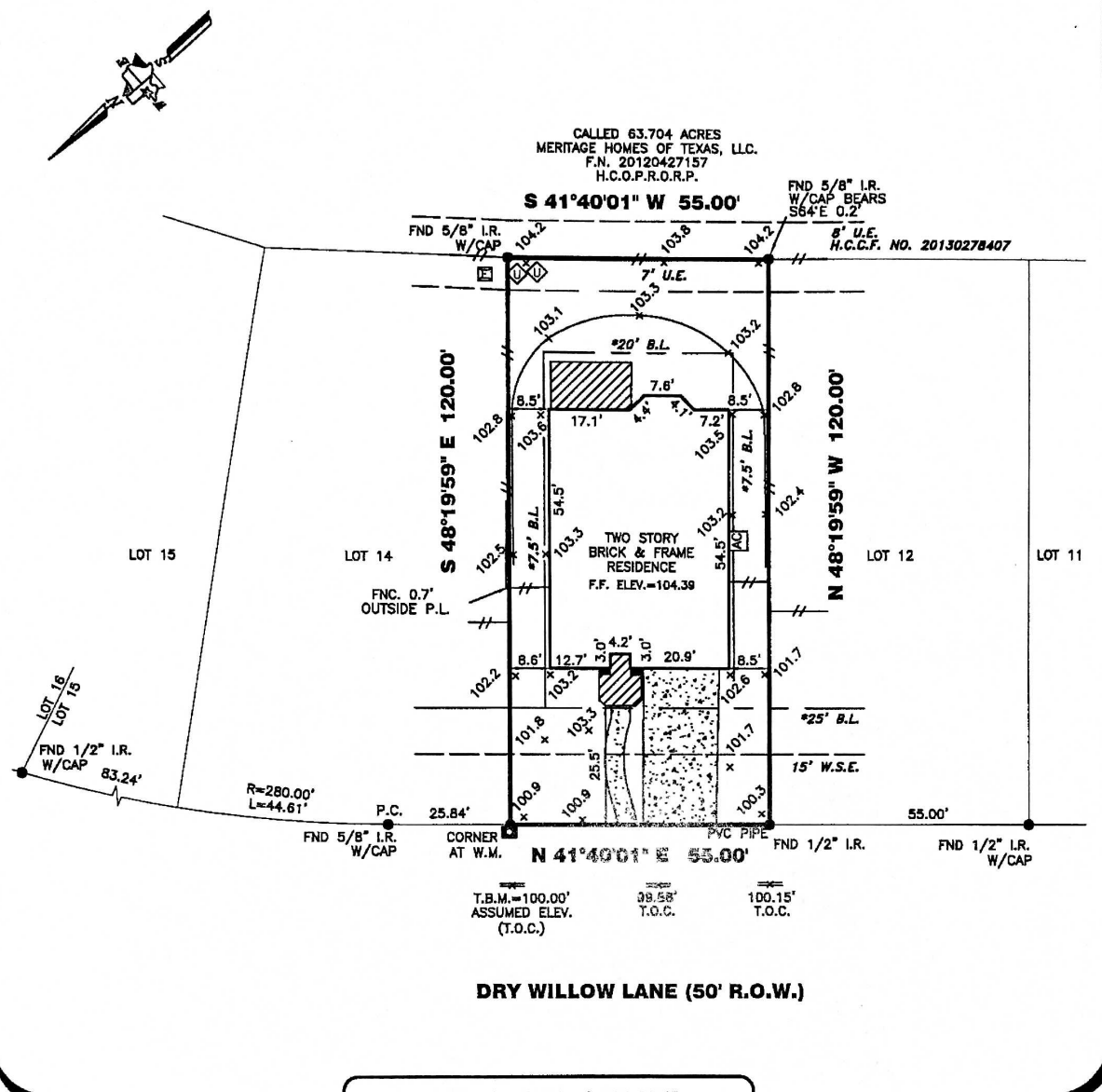
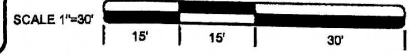

**1907 DRY WILLOW LANE**

**PROPERTY INFORMATION**

LOT 13 BLOCK 4

SUBDIVISION:  
RIVERSTONE RANCH AT CLEAR CREEK SECTION 1

RECORDING INFO:  
FILM CODE NO. 657173, MAP RECORDS  
HARRIS COUNTY, TEXAS

BORROWER:  
WEN HAO CHEN and SHUANG LENG

TITLE CO.  
CAREFREE TITLE AGENCY, INC.

G.F.# HOU-12844 G.F. DATE: 07-30-15

SURVEYED FOR:  
MERITAGE CORPORATION/LEGACY & HAMMONDS HOMES

**DRAWING INFORMATION**

TRI-TECH JOB NO: L12943-13

CLIENT JOB NO: 65142210126

DRAWN BY: MB

BEARING BASE: REFERRED TO PLAT NORTH

INITIAL FIELD DATE: 03-23-15

**FLOOD INFORMATION**

F.I.R.M. NO: 48201C PANEL: 1055I

REVISED DATE: 06-18-07 ZONE: "X-SHADED"

FLOOD INFORMATION PROVIDED HEREON IS BASED ON SCALING THE LOCATION OF THE SUBJECT TRACT ON THE FLOOD INSURANCE RATE MAPS. THE INFORMATION SHOULD BE USED TO DETERMINE FLOOD INSURANCE RATES ONLY AND IS NOT INTENDED TO IDENTIFY SPECIFIC FLOODING CONDITIONS. WE ARE NOT RESPONSIBLE FOR THE F.I.R.M.'S ACCURACY. FLOOD INFORMATION IS SUBJECT TO LETTER OF MAP CHANGES.

**NOTES:**

ALL EASEMENTS AND BUILDING LINES SHOWN ARE PER THE RECORDED PLAT UNLESS OTHERWISE NOTED.

SUBJECT TO A DRAINAGE EASEMENT 15' ON EACH SIDE OF THE CENTERLINE OF ALL NATURAL DRAINAGE COURSES IN THE ADDITION AS SHOWN ON RECORDED PLAT OF SAID ADDITION.

RESTRICTIVE COVENANTS AND EASEMENTS AS DEFINED PER FILM CODE NO. 657173, M.R.H.C.T.X., H.C.C. FILE NOS. 20130498043, 20130456627, 201406067471, 201402234884, 201402080528, 20140444467, 20140444468, 20140632250

C.O.H. ORDINANCE 65-1878 PER H.C.C.F. § 1N-253888 AND C.O.H. ORDINANCE 69-1312 PER H.C.C.F. § 1M-337573 AND AMENDED BY C.O.H. ORDINANCE 1899-292.

PROPERTY SUBJECT TO RECORDED RESTRICTIONS, REGULATIONS, & ORDINANCES IF ANY.

ABSTRACT INFORMATION PROVIDED HEREON IS BELIEVED TO BE SUFFICIENT AND CORRECT BY THE UNDERSIGNED SURVEYOR. THIS SURVEY DOES NOT CONSTITUTE A TITLE SEARCH BY THE SURVEYOR. THE ENCUMBRANCES OF RECORD, AS REFLECTED ON THIS SURVEY ARE BASED ON THE RECORDED MAP, PLAT AND/OR DEEDS IN CONJUNCTION WITH TITLE INFORMATION OBTAINED FROM THE TITLE REPORT LISTED HEREON.

ALL BUILDING LINES, RECORDED EASEMENTS, UNRECORDED EASEMENTS, BUILDING RESTRICTIONS (I.E.D RESTRICTIONS, ETC.) AND ZONING ORDINANCES (INCLUDING CITY OF HOUSTON, IF ANY), THAT AFFECT SUBJECT PROPERTY SHOULD BE VERIFIED.

THIS SURVEY DOES NOT ADDRESS ANY EAVES, GUTTERS OR OTHER OVERHANGING STRUCTURE FEATURES, WHICH MAY PROTRUDE OVER BOUNDARY, EASEMENT AND/OR BUILDING LINES, UNLESS OTHERWISE SHOWN HEREON.

**REVISIONS**

NO.	DATE	REASON	BY
1	05/28/15	FORM SURVEY	MB
2	05/28/15	REVISED FORM SURVEY	ALH
3	10/21/15	FINAL SURVEY	SK

**TRI-TECH SURVEYING COMPANY, L.P.**

WWW.SURVEYINGCOMPANY.COM

10401 Westoffice Drive Phone: (713) 667-0800  
Houston Texas, 77042 Fax: (713) 667-4610

**CERTIFICATION** FIRM REG. NUMBER 10115600

I, the undersigned registered professional land surveyor, do hereby state that the plat shown hereon represents a boundary survey made on the ground under my supervision of the tract or parcel of land, according to the map or plat thereof, indicated hereon.

THIS SURVEY IS VALID FOR THIS TRANSACTION ONLY. THIS SURVEY IS INVALID WITHOUT THE ORIGINAL EMBOSSED SURVEYORS SEAL AND SIGNATURE.

© 2015, TRI-TECH SURVEYING COMPANY, L.P.

10/30/15  
SURVEYOR REGISTRATION