

ES
FT.)
-054241

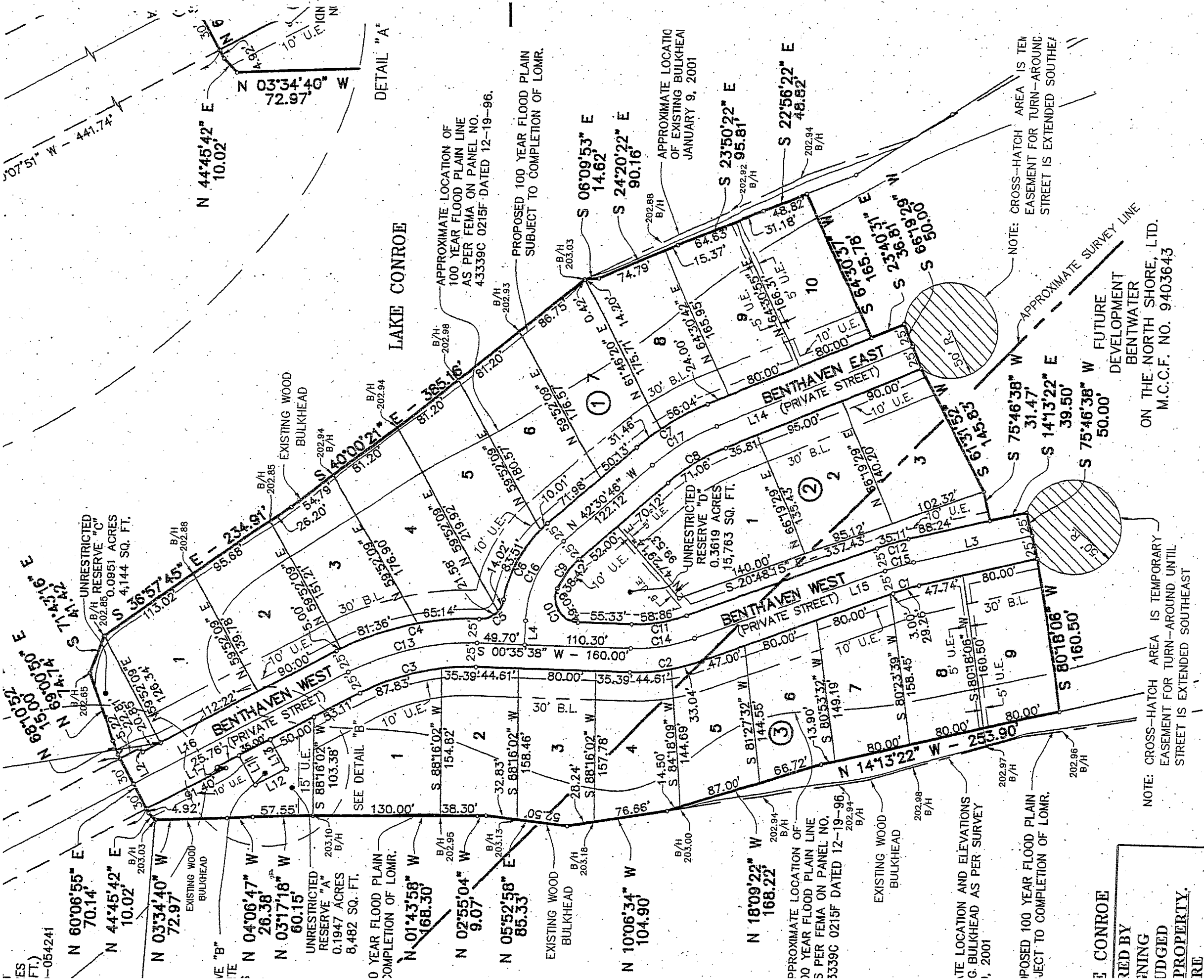

NOTE: CROSS-HATCH AREA IS TEMPORARY EASEMENT FOR TURN-AROUND UNTIL STREET IS EXTENDED SOUTHEAST

NOTE: CROSS-HATCH AREA IS TEMPORARY EASEMENT FOR TURN-AROUND UNTIL STREET IS EXTENDED SOUTHEAST

NOTE: CROSS-HATCH AREA IS TEMPORARY EASEMENT FOR TURN-AROUND UNTIL STREET IS EXTENDED SOUTHEAST

PREPARED BY
ENGINEERING
JUDGED
PROPERTY.
RE
MBER 31, 2002.

6-Q Sheet 30

AMENDMENT DUE TO REVISION OF BUILDING LINES

UNRESTRICTED RESERVE "C" 0.0951 ACRES 4,144 SQ. FT.

UNRESTRICTED RESERVE "A" 0.1947 ACRES 8,482 SQ. FT.

UNRESTRICTED RESERVE "D" 0.3619 ACRES 15,783 SQ. FT.

APPROXIMATE LOCATION OF 100 YEAR FLOOD PLAIN LINE AS PER FEMA ON PANEL NO. 43339C 0215F DATED 12-19-96.

PROPOSED 100 YEAR FLOOD PLAIN SUBJECT TO COMPLETION OF LOMR.

APPROXIMATE LOCATION OF EXISTING BULKHEAD JANUARY 9, 2001

NOTE: CROSS-HATCH AREA IS TEMPORARY EASEMENT FOR TURN-AROUND UNTIL STREET IS EXTENDED SOUTHEAST

FUTURE DEVELOPMENT BENTWATER ON THE NORTH SHORE, LTD. M.C.C.F. NO. 9403643