

SKETCH ADDENDUM

Borrower or Owner Blair Rae and Joseph Blake Windhorst
 Property Address 2504 Creeks Edge Dr
 City Pearland County Brazoria State TX Zip Code 77581
 Client BOKE, NA DBA Bank of Texas

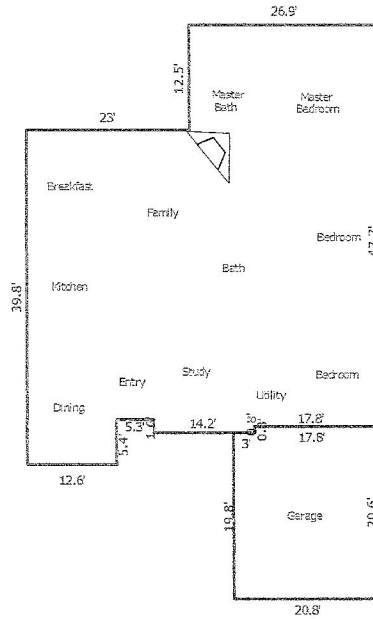

Sketch by Apex Seith v5 Standard™

Comments:

AREA CALCULATIONS SUMMARY				LIVING AREA BREAKDOWN		
Code	Description	Net Size	Net Totals	Breakdown		Subtotals
GLA1	First Floor	2157.81	2157.81	First Floor		
GAR	Garage	426.08	426.08	32.0 x	0.8	25.60
				0.8 x	14.2	11.36
				49.9 x	34.4	1716.56
				5.4 x	12.6	68.04
				12.5 x	26.9	336.25
	Net LIVABLE Area	(rounded)	2158	5 Items	(rounded)	2158