

H. & M. ENGINEERING CO. INC.

PHONE: 713-624-1600

P.O. BOX 882063
HOUSTON, TEXAS 77088-0663

RCF.
BELLAIR
BM NO. 3
ELEV. = 53.9'
1973 ADJ

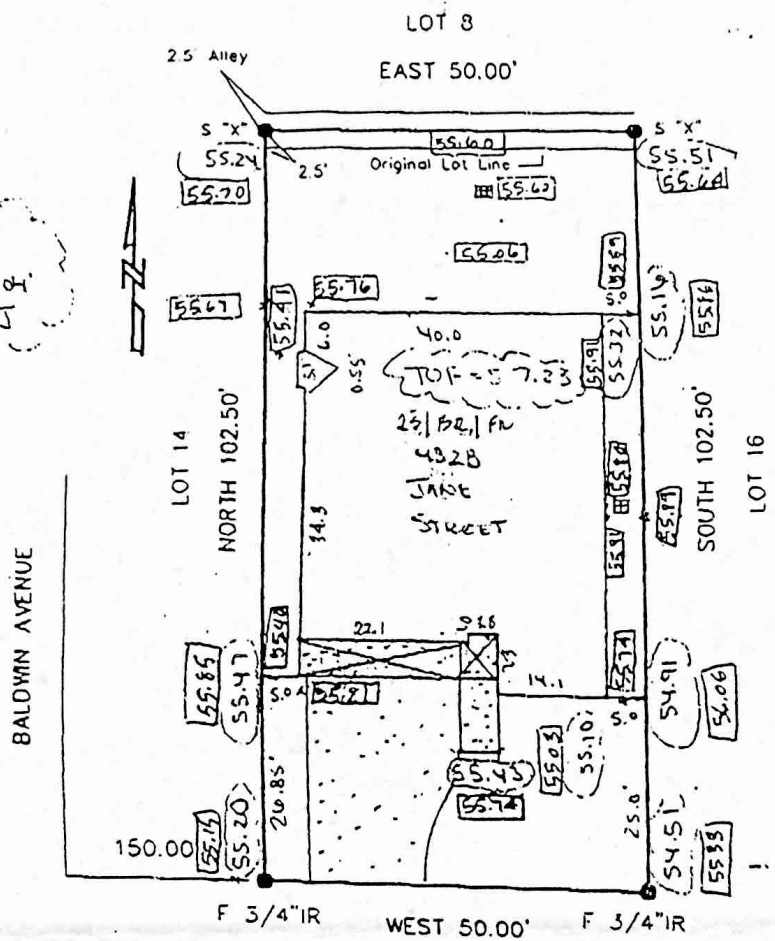

TOP OF CURB TO C. (Ref. Bearing) 54.49
JANE STREET
54.49 (50.0' ROW)

REV.
DATED 7-20-00

I certify that the above plat is a true representation of a survey made on the ground under my supervision
 of 15' ADJ. SOUTH 2.5' CH ALLEY Block 3 in SOUTHWALK
 recorded in Vol. 7 Page 40 of the Map Records of HARRIS
 County, Texas and out of the Survey A.
 Owners _____
 OF 9.30.99 Date 1.17.00 F.B.
 This Property is located in flood insurance rate map zone 4F.
 as per map 48201C 855J
 dated 1936
 Bearing Reference FRONT PROP. LINE
 Scale 1"=20'



Handwritten signature: X-muna Carvington