

**2nd AMENDING FINAL PLAT**  
 TO FINAL PLAT RECORDED IN VOLUME 8, PAGES 28 THRU 32  
 OF THE WALKER COUNTY PLAT RECORDS, AND THE  
 (FIRST) AMENDING FINAL PLAT OF TEXAS GRAND RANCH  
 SECTION 1 RECORDED IN VOLUME 8, PAGES 32-36 OF THE  
 WALKER COUNTY PLAT RECORDS, OF  
**TEXAS GRAND RANCH SECTION 1**  
 BEING A 613.78 AC TRACT OF LAND CONTAINING A PORTION  
 OF THAT CERTAIN 2534.818 AC TRACT 1, AND ALL OF THAT  
 TRACT 2, BOTH BEING PARTS OF THE TEXAS GRAND RANCH  
 INSTRUMENT TO L. TEXAS GRAND RANCH LLC RECORDED IN  
 VOLUME 12E PAGE 886 OF THE WALKER COUNTY OFFICIAL  
 PUBLIC RECORDS, ALSO CONTAINING PORTIONS OF THE D.  
 HANCOCK SURVEY, ABSTRACT 327, IN WALKER COUNTY, TEXAS.

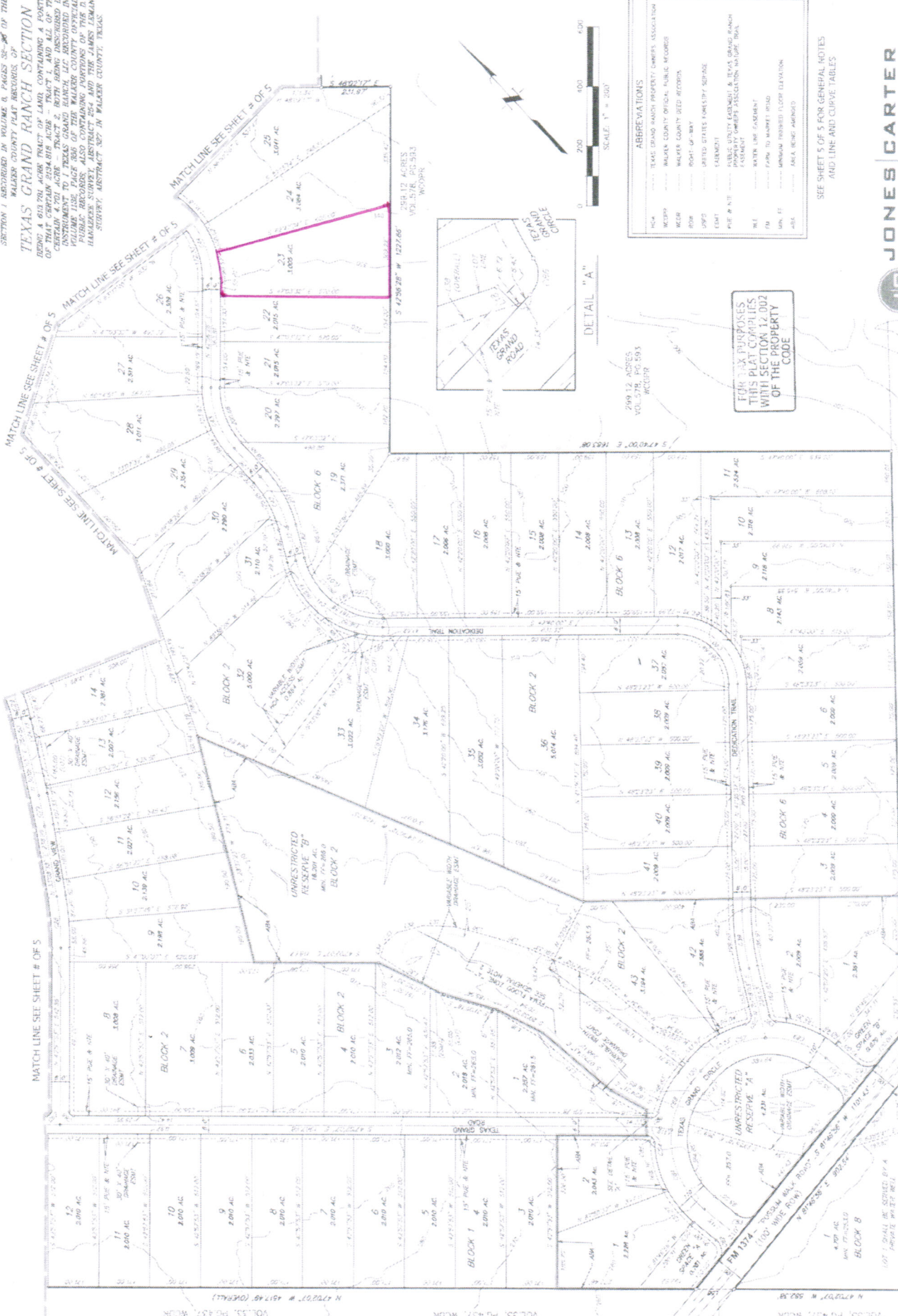

**ABBREVIATIONS**

HC4	TEXAS GRAND RANCH PROPERTY OWNERS ASSOCIATION
WCEPR	WALKER COUNTY OFFICIAL PUBLIC RECORDS
WCCR	WALKER COUNTY DEED RECORDS
ROW	RIGHT-OF-WAY
UPD	UNITED STATES LAND SURVEY
EMD	EMENDMENT
PLAT #	PUBLIC COUNTY EMINENT DOMAIN GRANT PLAT
PLAT #	PROPERTY OWNERS ASSOCIATION COMMON PLAT
WUE	WATER LINE EASEMENT
FM	FORM TO MARKET ROAD
MIN. FE.	MINIMUM FINISHED FLOOR ELEVATION
AMB.	AREA BEING AMENDED

**FOR ALL PURPOSES  
 THIS PLAT COINCIDES  
 WITH SECTION 12.002  
 OF THE PROPERTY  
 CODE**

SEE SHEET 5 OF 5 FOR GENERAL NOTES  
 AND LINE AND CURVE TABLES

**JONES CARTER**  
 Texas Board of Professional Land Surveying Registration No. 10046105  
 10000 Katy Road, Suite 300, Houston, Texas 77054-4411  
 Phone: 281.416.1000 Fax: 281.416.1001  
 www.jonescarter.com

54M HOUSTON NATIONAL FOREST  
 VOL. 33, PG. 437, WCDR

54M HOUSTON NATIONAL FOREST  
 VOL. 33, PG. 437, WCDR

54M HOUSTON NATIONAL FOREST  
 VOL. 33, PG. 437, WCDR

54M HOUSTON NATIONAL FOREST  
 VOL. 33, PG. 437, WCDR