

### Building Sketch

Borrower/Client	Shannon Downs			
Property Address	1820 Summerville Ln			
City	Orange	County	Orange	State TX Zip Code 77630
Lender	First Financial Bank, N.A.			

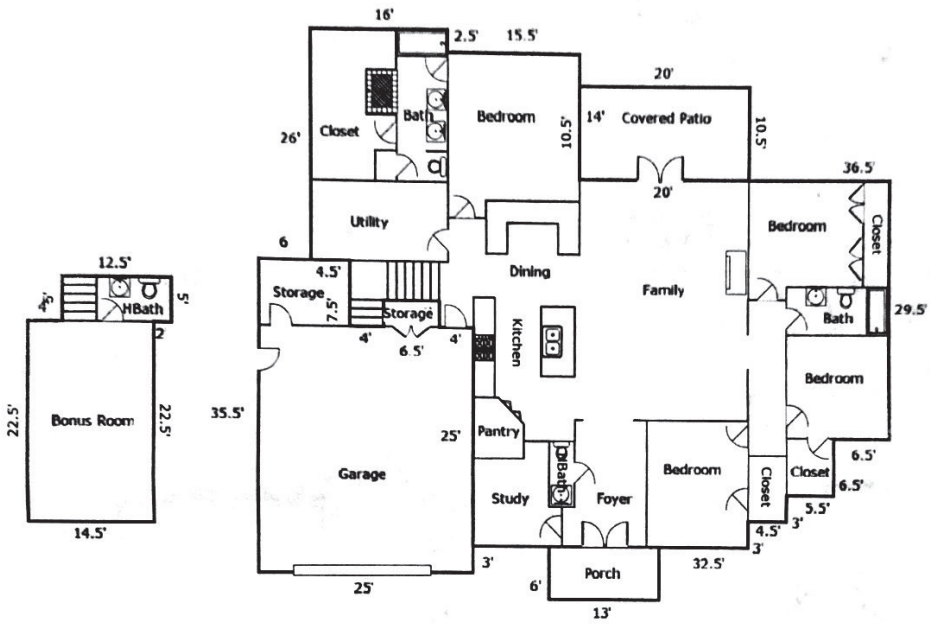

TOTAL Sketch by a la mode, inc

#### Area Calculations Summary

Living Area	Area	Calculation Details
<b>First Floor</b>	<b>2681 Sq ft</b>	$29.5 \times 6.5 = 191.75$ $26 \times 4.5 = 117$ $11.5 \times 2.5 = 28.75$ $27 \times 14 = 378$ $57 \times 14 = 798$ $3 \times 4 = 12$ $28 \times 32.5 = 910$ $4.5 \times 3 = 13.5$ $22 \times 10 = 220$ $3 \times 4 = 12$
<b>Second Floor</b>	<b>388.75 Sq ft</b>	$12.5 \times 5 = 62.5$ $22.5 \times 14.5 = 326.25$
<b>Total Living Area (Rounded):</b>	<b>3070 Sq ft</b>	
<b>Non-living Area</b>		
2 Car Attached	798.25 Sq ft	$6.5 \times 3 = 19.5$ $25 \times 28 = 700$ $7.5 \times 10.5 = 78.75$
Closed Porch	78 Sq ft	$13 \times 6 = 78$
Closed Porch	210 Sq ft	$10.5 \times 20 = 210$