

EL ROAD  
R.O.W.)  
D.R.A.C.T.

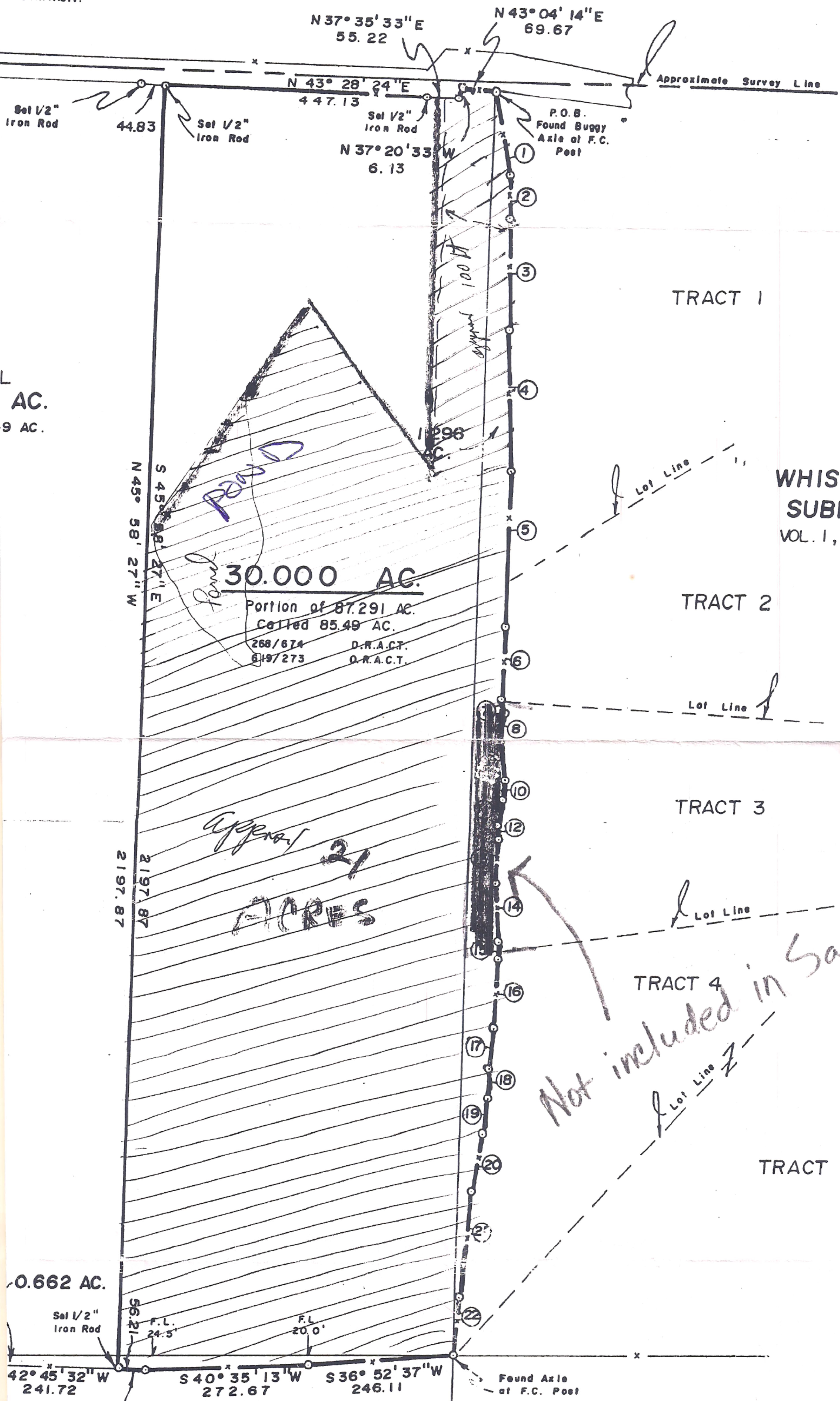

Set 1/2" Iron Rod 44.83  
Set 1/2" Iron Rod

N 37° 35' 33" E 55.22  
N 43° 04' 14" E 69.67

N 43° 28' 24" E 447.13  
Set 1/2" Iron Rod

N 37° 20' 33" W 6.13  
Set 1/2" Iron Rod

P.O.B. Found Buggy Axle at F.C. Post

Approximate Survey Line

TRACT 1

AC.  
9 AC.

30.000 AC.  
Portion of 87.291 AC.  
Called 85.49 AC.  
268/674 D.R.A.C.T.  
819/273 D.R.A.C.T.

WHISPERING OAK  
SUBDIVISION  
VOL. I, PG. 161-162 P.F.

TRACT 2

N 45° 58' 27" W  
S 45° 58' 27" E  
2197.87  
2197.87

Approx 21 ACRES

TRACT 3

TRACT 4

Not included in Sale

TRACT 5

0.662 AC.

Set 1/2" Iron Rod 96.21  
F.L. 24.5'

42° 45' 32" W 241.72  
S 40° 35' 13" W 272.67  
S 36° 52' 37" W 246.11  
F.L. 20.0'

Found Axle at F.C. Post

Note: Fence Line is Deed Line to Hartman Tract