

- //— WOODEN FENCE
- CHAIN-LINK FENCE
- |— WROUGHT-IRON FENCE
- X— WIRE FENCE
- OH/PL— OVERHEAD POWERLINE
- SL— SERVICE LINE

CALLED 1.08 AC

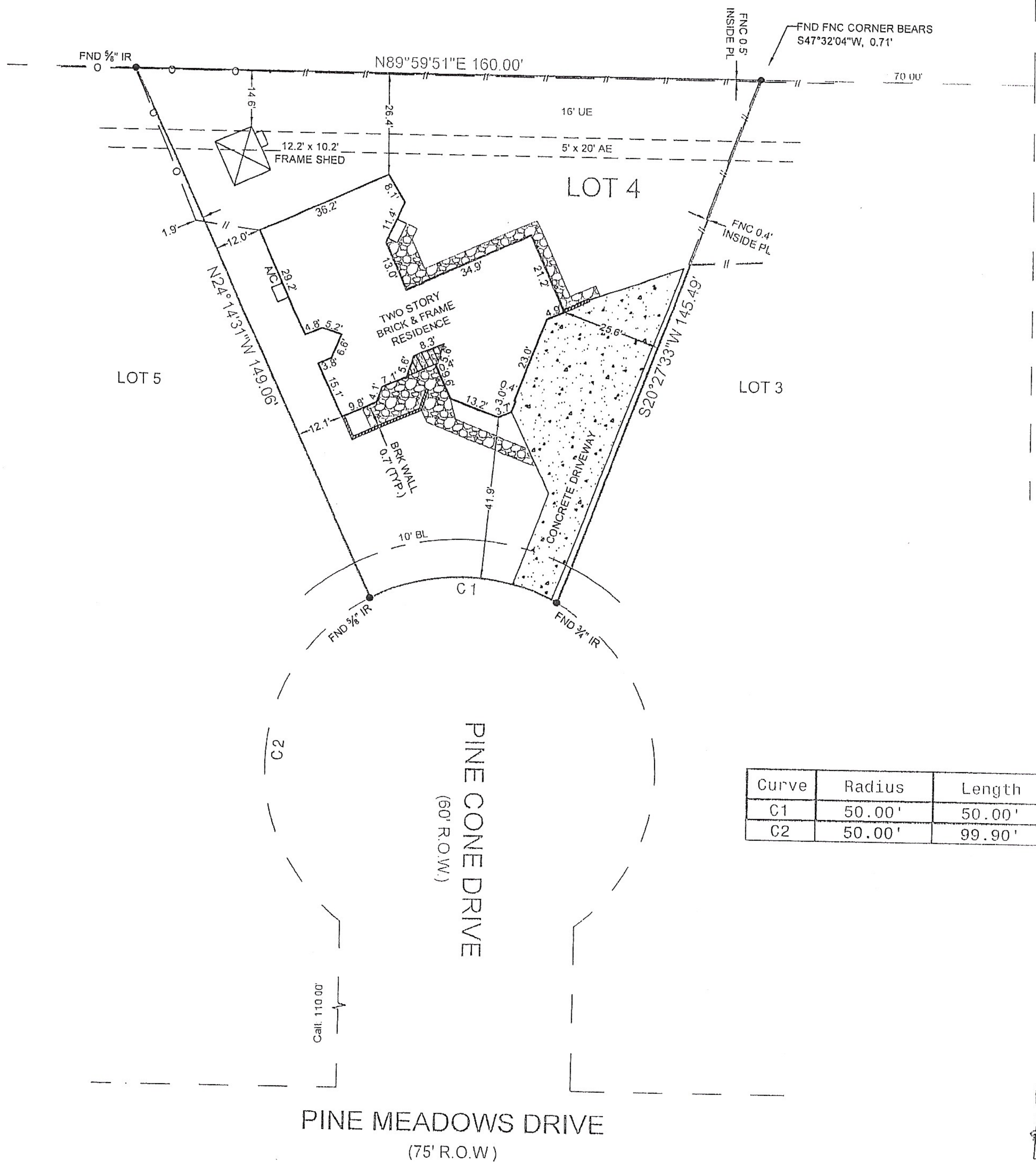

KATY HOCKLEY ROAD

Curve	Radius	Length
C1	50.00'	50.00'
C2	50.00'	99.90'

- NOTES:**
- 1.) SUBJECT TO APPLICABLE RESTRICTIVE COVENANTS LISTED IN ITEM No. 1, SCHEDULE "B" OF TITLE COMMITMENT ISSUED BY **STARTEX TITLE COMPANY** UNDER GF No 607766.
 - 2.) SURVEYOR HAS NOT ABSTRACTED SUBJECT PROPERTY, ABSTRACTING BY TITLE COMPANY ONLY, THERE MAY BE ADDITIONAL EASEMENTS AND BUILDING LINES.
 - 3.) SUBJECT TO HOUSTON LIGHTING & POWER SERVICE AGREEMENT PER HCCF No F597724.
 - 4.) FRAME SHED IS WITHIN THE 16' UTILITY EASEMENT AS SHOWN.
- IF CONSTRUCTION UPON OR A DIVISION OF SUBJECT TRACT IS PROPOSED AND IF TRACT LIES IN THE CITY OF HOUSTON OR ITS EXTRATERRITORIAL JURISDICTION, PLATTING AND OTHER REQUIREMENTS MAY APPLY PER CITY OF HOUSTON ORDINANCES.
- ABSTRACTING BY TITLE COMPANY.
- ALL BEARINGS SHOWN ARE REFERENCED PER RECORDED PLAT OF SAID SUBDIVISION.



SCALE: 1"=30'

ALLPOINTS
LAND SURVEY, INC
PHONE: 713-468-7707
FAX: 713-468-8815

LOT 4
PINE MEADOWS
Vol 266, Pg 87 of the MAP RECORDS,
HARRIS COUNTY, TEXAS

I HEREBY CERTIFY THAT THIS PLAT REPRESENTS THE
RESULTS OF A SURVEY MADE ON THE GROUND ON THE
5th DAY OF JANUARY, 2007.

