

GF NO. AB-09033071 PREMIER REVERSE CLOSING
 ADDRESS: 2706 SHADY CREEK DRIVE
 PEARLAND, TEXAS 77581
 BORROWER: MARY STARR

SCALE: 1" = 30'



LOT 14, BLOCK 9 WOODCREEK ADDITION, SECTION 2B

ACCORDING TO THE MAP OR PLAT THEREOF RECORDED
 IN VOLUME 15, PAGE 137 OF THE PLAT RECORDS
 OF BRAZORIA COUNTY, TEXAS

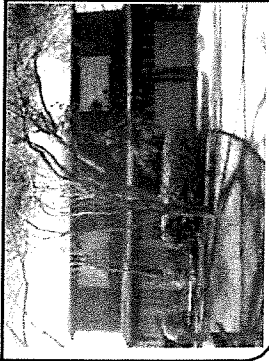
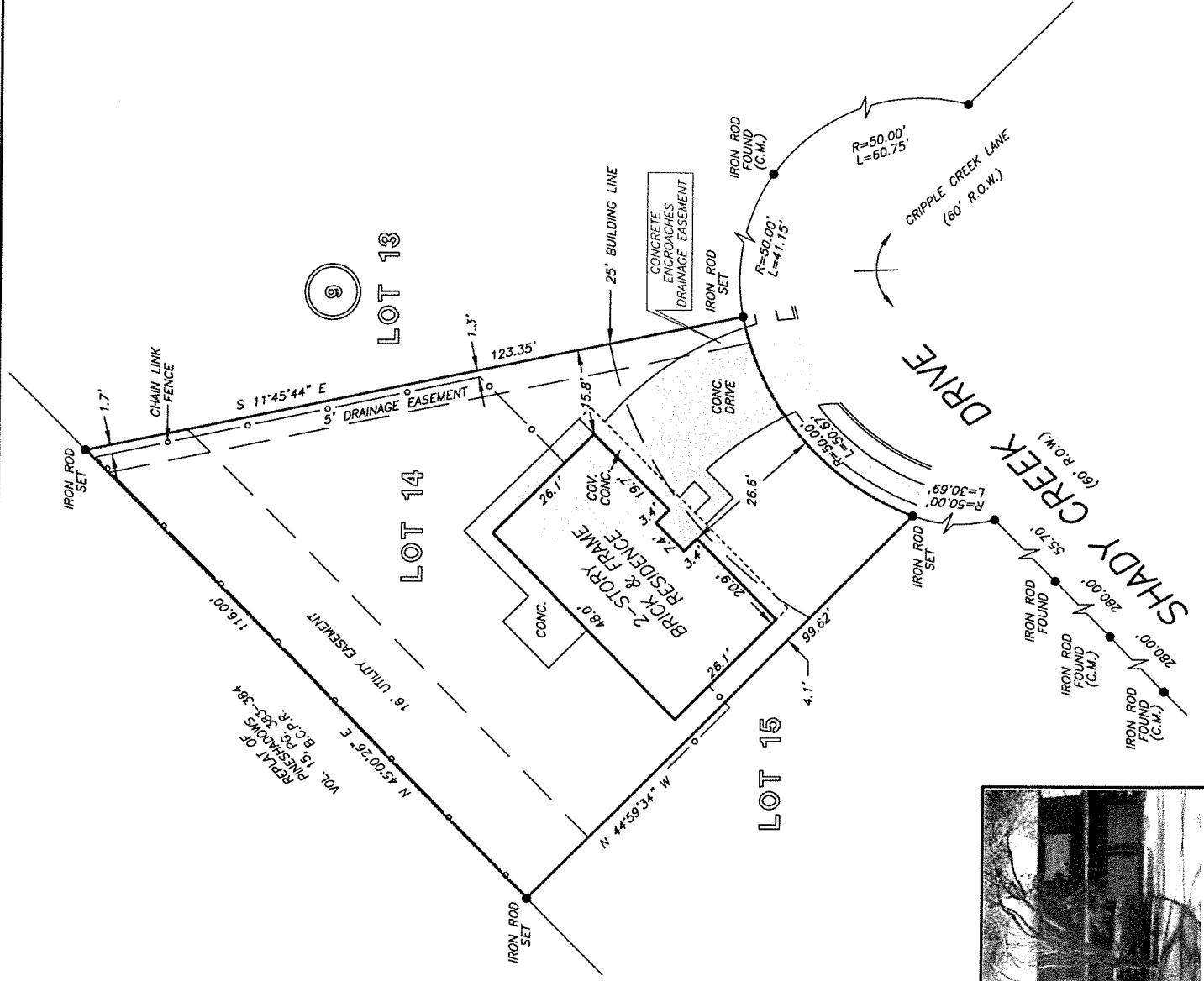

THIS PROPERTY DOES NOT LIE WITHIN THE
 100 YEAR FLOOD PLAIN AS PER FIRM
 MAP NO. 48039C-0065 J
 DATE REVISION: 09-22-99
 ZONE X
 BASED ONLY ON VISUAL EXAMINATION OF MAPS
 INACCURACIES OF FEMA MAPS PREVENT EXACT
 DETERMINATION WITHOUT DETAILED FIELD STUDY

A SUBSURFACE INVESTIGATION
 WAS BEYOND THE SCOPE OF THIS SURVEY

RECORD BEARING: VOL. 15, PG. 137 B.C.P.R.

DRAWN BY: OV

I HEREBY CERTIFY THAT THIS SURVEY WAS MADE
 ON THE GROUND, THAT THIS PLAT CORRECTLY
 REPRESENTS THE FACTS FOUND AT THE
 TIME OF SURVEY AND THAT THERE ARE NO
 ENCROACHMENTS APPARENT ON THE GROUND,
 EXCEPT AS SHOWN HEREON. THIS SURVEY IS
 CERTIFIED FOR THIS TRANSACTION ONLY AND
 ABSTRACTING PROVIDED IN THE ABOVE
 REFERENCED TITLE COMMITMENT WAS RELIED
 UPON IN PREPARATION OF THIS SURVEY.

GEORGE GALE
 PROFESSIONAL LAND SURVEYOR
 NO. 4678
 JOB NO. 09-01339
 FEBRUARY 12, 2009

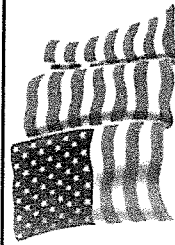
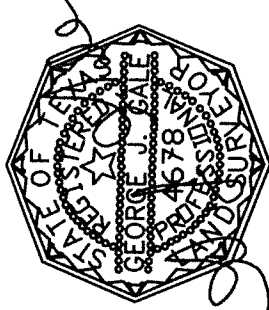

MONTGOMERY
 MORTGAGE
 WESLEY WIEBE
 281-681-0777

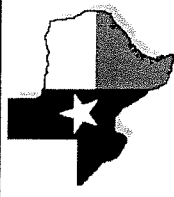

PRECISION SURVEYORS, INC.

1-800-LANDSURVEY 281-496-1586
 1-800-526-3787 FAX 281-496-1867
 14925 MEMORIAL DRIVE SUITE B100 HOUSTON, TEXAS 77079