

COUNTRY SIDE SECTION 3
VOL. 15, PG. 135 G.C.M.R.

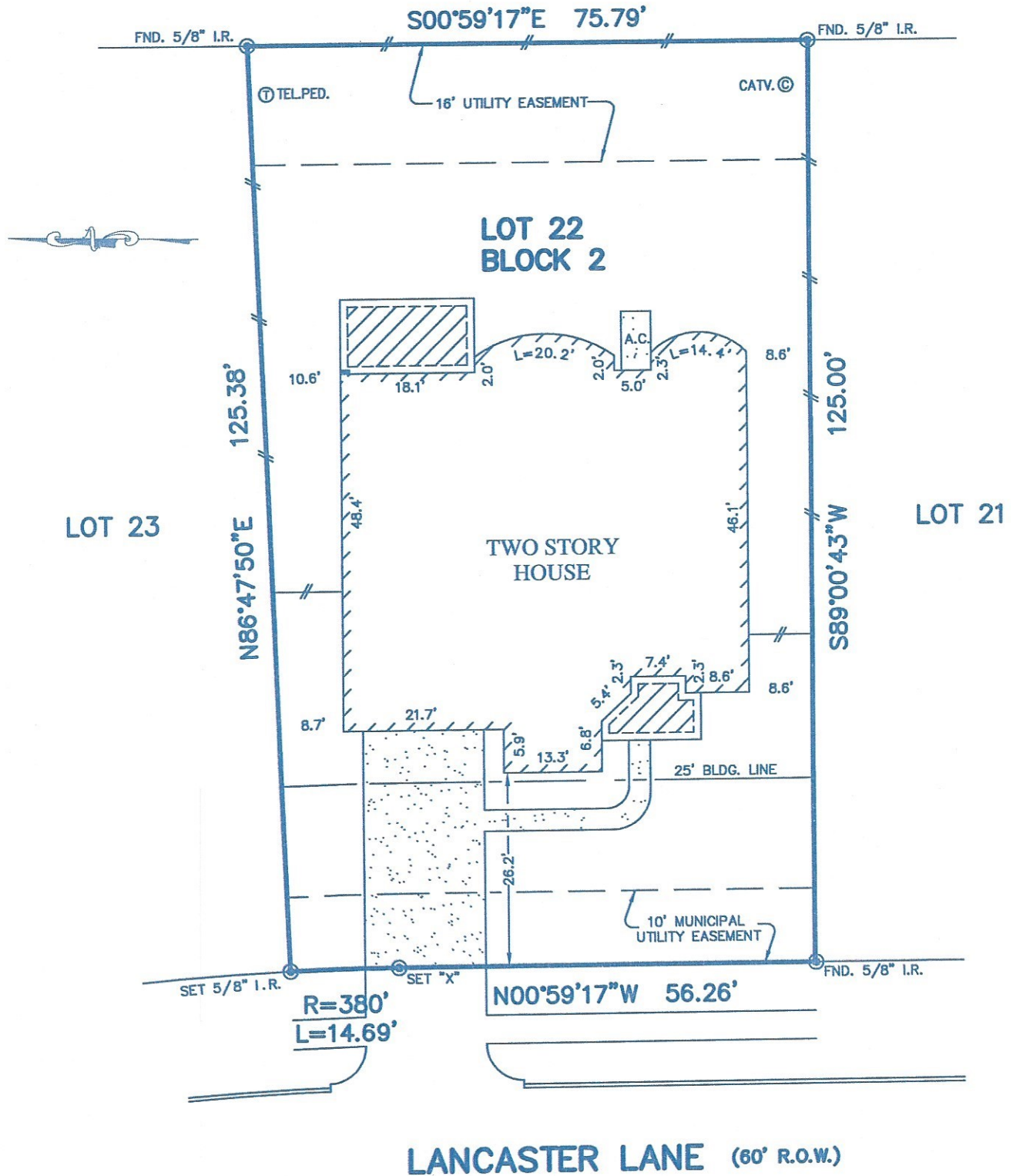

NOTES:

1. THIS SURVEY WAS PREPARED BASED ON A TITLE REPORT ISSUED BY STEWART TITLE CO. UNDER G.F. No. 04201163, EFFECTIVE DATE: NOV. 7, 2004.
2. SUBJECT TO RESTRICTIVE COVENANTS AS SET FORTH IN FILM CODE No. 016-47-0931, 016-49-2511, 016-49-2511, 016-74-0563, 017-20-1077, 017-27-1949, 017-27-1940 & 017-27-1954 AND VOL. 18, PG. 1333, O.C.C.G.C.
3. ALL BEARINGS SHOWN HEREON ARE BASED ON THE RECORDED PLAT.

PLAT OF SURVEY

SCALE: 1" = 20'
REVISION DATE: 12-13-04 (FINAL)

FLOOD MAP:
THIS PROPERTY LIES IN ZONE "X"
AS DEPICTED ON COMMUNITY PANEL
No. 485488 0025 D, DATED: 09-22-99.

©2004, ALLPOINTS SERVICES CORP. All Rights Reserved. This original work is protected under copyrights laws, Title 17 U.S. Code Sections 101 & 102. All violators will be prosecuted to the extent of the law. This survey is being provided solely for the use of the recipients and no license has been created, express or implied, to copy the survey except as is necessary in conjunction with the original transaction, which shall take place within thirty (30) days from the date adjacent to the signature line herein.

FOR: MIKE HAZEL
GERALDINE HAZEL
ADDRESS: 305 LANCASTER
LANE
KEYPOINT JOB No.: 171057AVD
G.F.: 0421163



ALLPOINTS
SERVICES CORP
PHONE: 713-468-7707
FAX: 713-827-1861

BEING LOT 22, BLOCK 2,
WESTOVER PARK, SECTION 4,
VOL. 18, PG. 1333, PLAT RECORDS,
GALVESTON COUNTY, TEXAS.

I HEREBY CERTIFY THAT THIS PLAT REPRESENTS THE
RESULTS OF A SURVEY MADE ON THE GROUND, ON THE 21ST
DAY OF JUNE, 2004.

Jose B. Bauri

