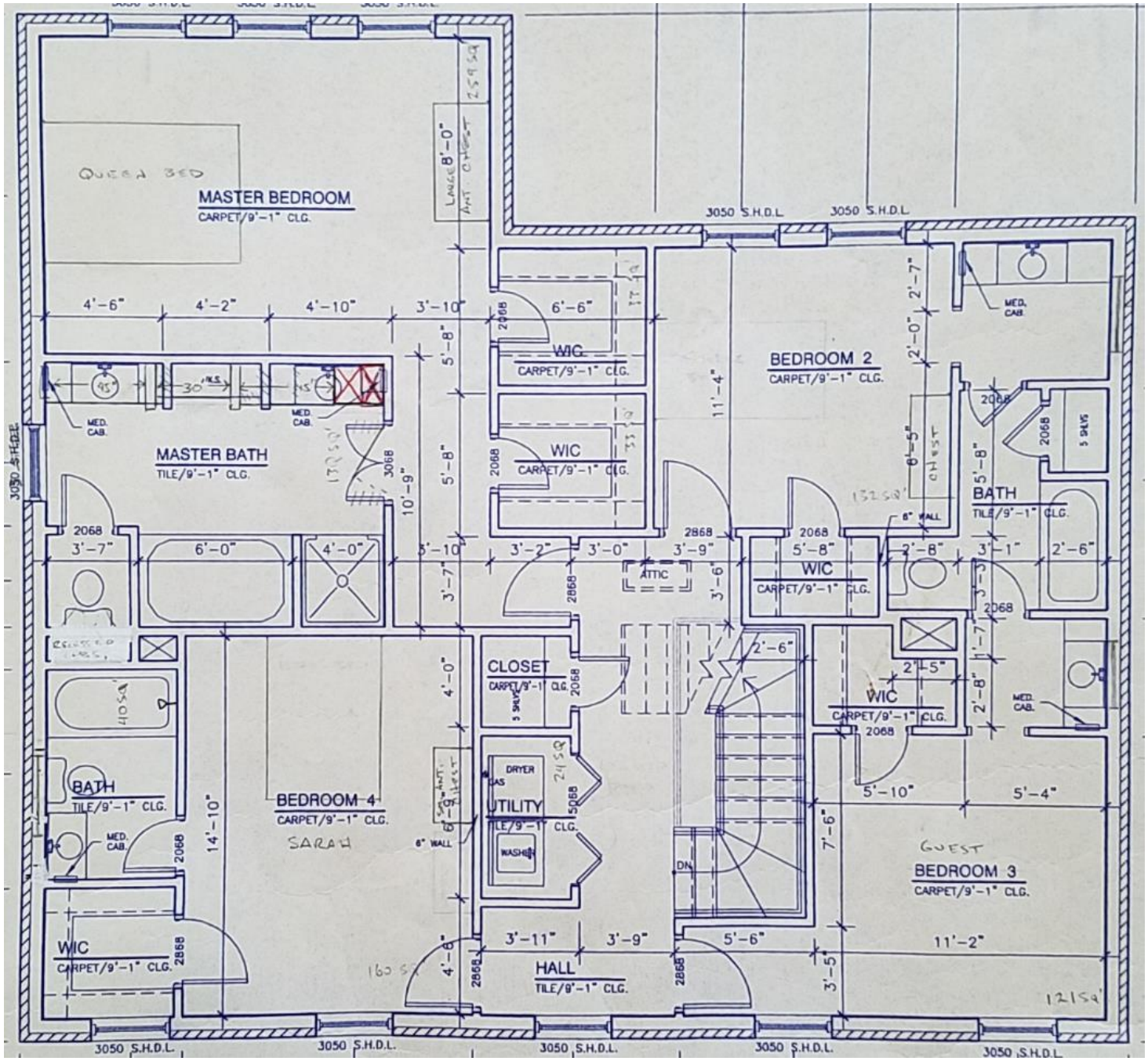

Second floor blueprint of 4106 Turnberry Circle. Since printed, the two master walk-in closets have been combined into one, doors were installed to the sink area for Bedrooms 2 and 3, and a single door opens into the master bath. Note how the master bedroom is isolated from noise of the other bedrooms.