

GF NO. 2002 WL 473427-H AMERICAN TITLE  
 ADDRESS: 17406 VALLEY PALMS DRIVE  
 SPRING, TEXAS 77379  
 BORROWER: KHALEEL SIDDIQUI AND  
 THYNIATH J. SIDDIQUI

## LOT 15, BLOCK 6 COLONY CREEK VILLAGE, SECTION 3

ACCORDING TO THE MAP OR PLAT THEREOF  
 RECORDED IN VOLUME 342, PAGE 119 OF THE MAP  
 RECORDS OF HARRIS COUNTY, TEXAS

SCALE: 1" = 25'

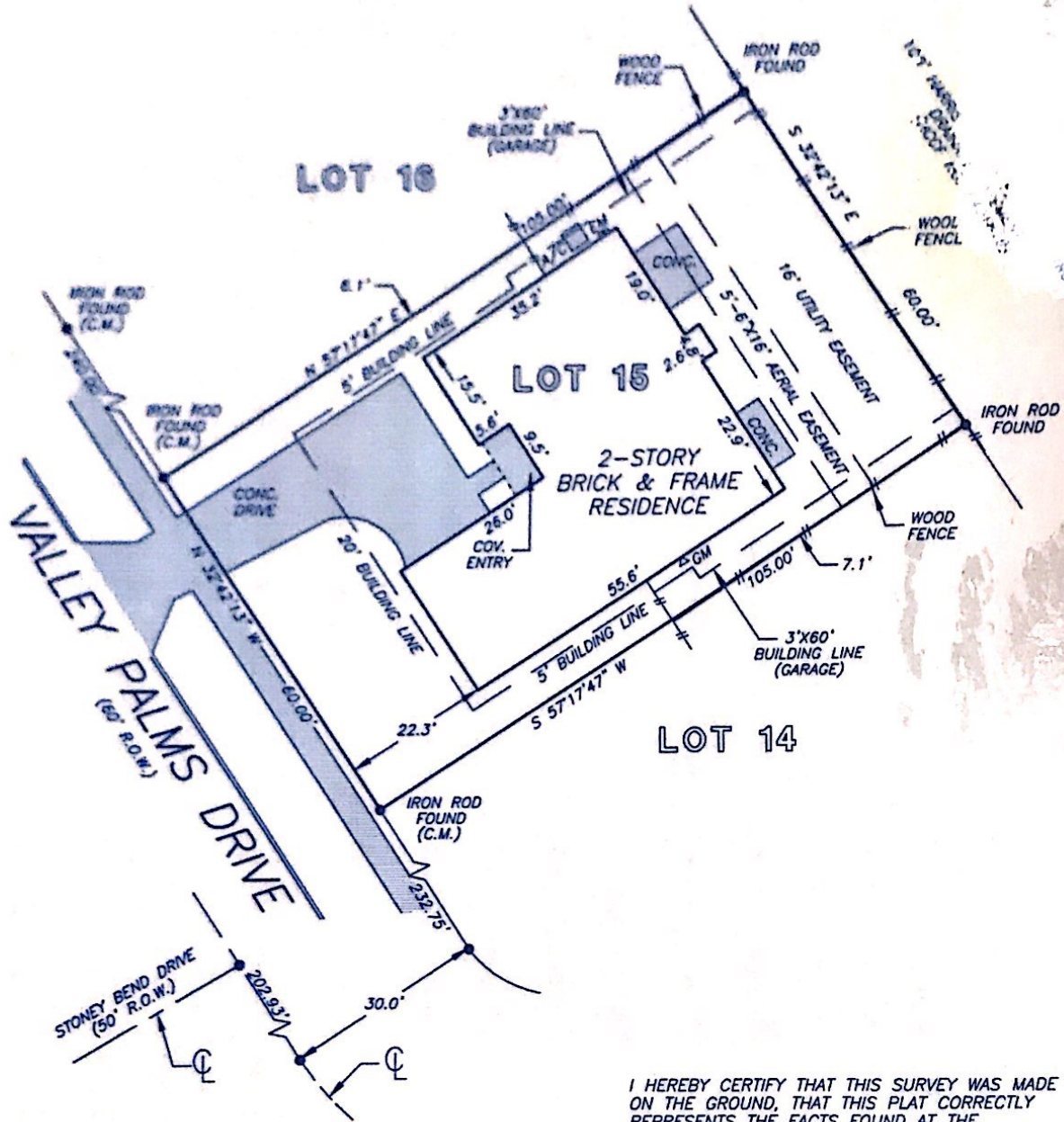

I HEREBY CERTIFY THAT THIS SURVEY WAS MADE ON THE GROUND, THAT THIS PLAT CORRECTLY REPRESENTS THE FACTS FOUND AT THE TIME OF SURVEY AND THAT THERE ARE NO ENCROACHMENTS APPARENT ON THE GROUND, EXCEPT AS SHOWN HEREON. THIS SURVEY IS CERTIFIED FOR THIS TRANSACTION ONLY AND ABSTRACTING PROVIDED IN THE ABOVE REFERENCED TITLE COMMITMENT WAS RELIED UPON IN PREPARATION OF THIS SURVEY.

THIS PROPERTY DOES NOT LIE WITHIN THE 100 YEAR FLOOD PLAIN AS ESTABLISHED BY THE U.S. DEPT. OF HOUSING & URBAN DEVELOPMENT.  
 COMMUNITY/PANEL NO. 48201C 0245 K  
 MAP REVISION: 4/20/2000  
 ZONE X

RECORD BEARING: VOL. 342, PG. 119 H.C.M.R.

### PRECISION SURVEYORS

PROFESSIONAL LAND SURVEYS

1-800-LANDSURVEY      281-496-1586  
 1-800-526-3787      FAX 281-496-1867

14925 MEMORIAL DRIVE SUITE B100 HOUSTON, TEXAS 77079

*Billie G. McDuffie*  
 BILLIE G. MCDUFFIE  
 PROFESSIONAL LAND SURVEYOR  
 NO. 2090  
 DRAWING NO. 02-2722  
 APRIL 4, 2002

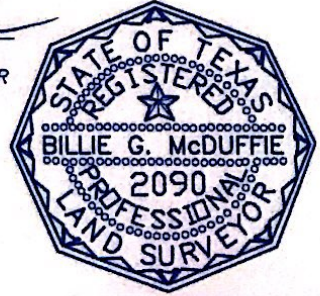

DRAWN BY: MM