

5019 Hardway Street

HOUSTON, TEXAS 77092

(713) 957-3311

ROE SURVEYING COMPANY

SHILOH CREEK COURT (100' R.O.W.)

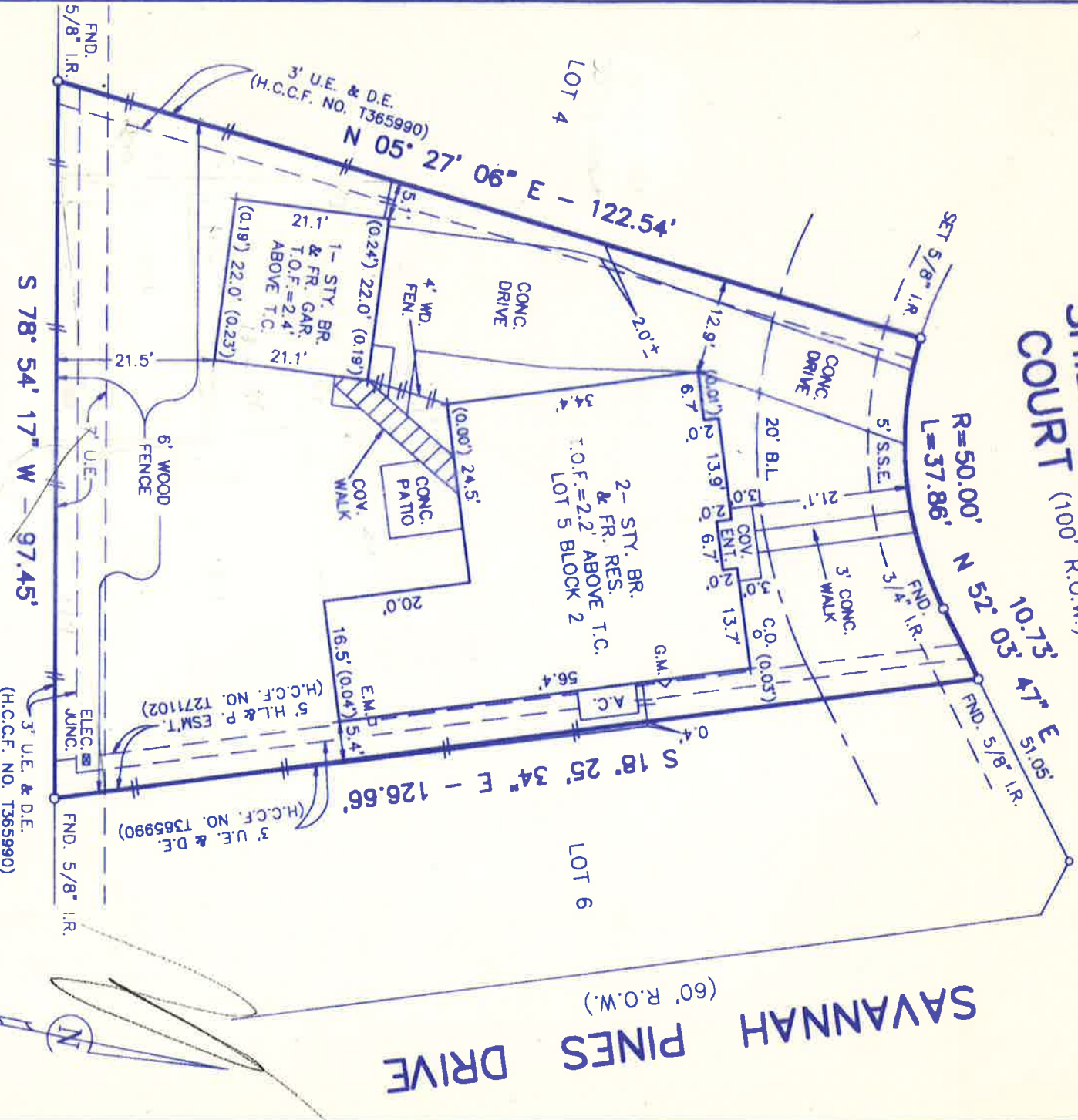

BEAR CREEK PLANTATION, SECTION FOUR
FILM CODE NO. 398032, H.C.M.R.

SCALE: 1"=20'

NOTES:

All bearings are referenced to the recorded plat.

According to the Federal Emergency Management Flood Rate Map, Community-Panel No. 480287 0805 J, revised 11-6-96, the subject tract is located in Zone "X", area outside the limits of the 500-Year Flood Plain.

This survey was performed in connection with information provided in Title Report G.F. No. 99001889 of Principal Title Company, dated May 26, 1999.

I hereby certify that this plat accurately represents the results of an on the ground survey made under my supervision and that it correctly represents the facts found at the time of said survey. All property corners are as described hereon and there are no visible encroachments, conflicts or protrusions apparent on the ground, except as shown.

Restrictions of record as described and recorded under Film Code No. 405137 of the Map Records of Harris County, Texas and under Harris County Clerk's File No. J405822, J405821, M695167, T346653, S870988, S930037, T533170 and T365990 may affect this tract.

The subject property is affected by an agreement with Houston Lighting & Power Co. to provide electrical service per H.C.C.F. No. T259093.

Martin T. Roe, R.P.L.S. No. 2106
Date Signed: 6-29-99



UPDATED: 6-15-99

LOT	BLOCK	SUBDIVISION	STREET ADDRESS
5	2	BEAR CREEK PLANTATION, SECTION FIVE	19407 SHILOH CREEK COURT
MAP REF.		SURVEY	CITY
F.C. NO. 405137 M.R.H.C.T.		PURCHASER	COUNTY
		VALUJ B. GAJERA and HIRA V. GAJERA	STATE
			DWN. BY
			JOB NO.
			DATE
			C.V.
			12-2-98
			9812-1394