

LINE BEARING DISTANCE
 L 1 N 16° 28' 59" E 52.71'
 L 2 S 10° 37' 24" W 52.41'
 LINE USED FOR DIRECTIONAL CONTROL

The property shown on this survey plat lies in **Zone X** as shown on FEMA FIRM Map Panel **48339C-0506F** dated **12/18/96**. These maps are subject to changes, and may not reflect the actual on site flood conditions.

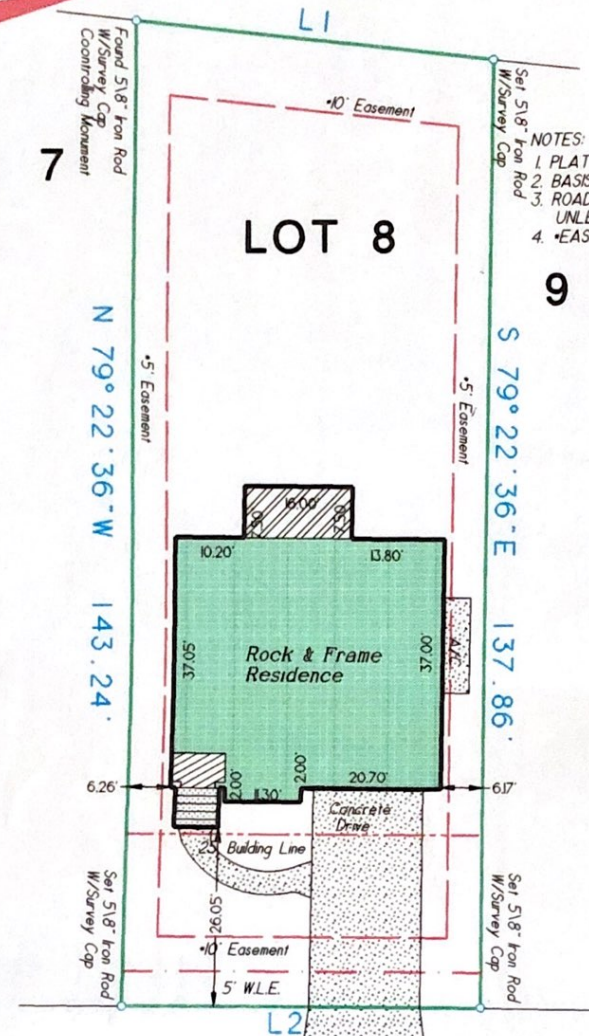
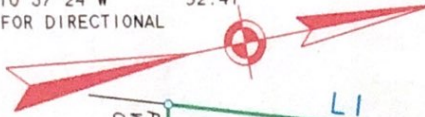

NOTES:
 1. PLAT SCALE: 1" = 20'
 2. BASIS OF BEARINGS: RECORDED PLAT.
 3. ROADS DEDICATED BY RECORDED PLAT UNLESS OTHERWISE NOTED
 4. *EASEMENTS FOR UTILITIES CF 9348561

LYRELEAF PLACE

Lot 8, in Block 1, of The Woodlands, VILLAGE OF ALDEN BRIDGE, SECTION THIRTY-NINE (39), a subdivision in Montgomery County, Texas, according to the map or plat thereof, recorded in Cabinet J, Sheet 35, of the Map Records of Montgomery County, Texas.

Purchaser: **Richard Baker and Susan Baker**
 Address: **31 Lyreleaf Place, The Woodlands, Texas 77382**
 Date: **06/02/99 (DD)**
 Job No: **99073**
 GF No: **392226-W**



To: American Title Company
 I, Michael Glezman, a Registered Professional Land Surveyor, State of Texas, hereby certify that the property has been surveyed on the ground under my supervision, is true and correct, the corner monuments have been found or set, that there are no encroachments or conflicts except as noted; this survey and professional service conforms to the Texas Society of Professional Surveyors Standards and Specifications for a Category IA, Condition III survey.
 This drawing is the property of Glezman Surveying, Inc. and shall not be used for any purpose without the written consent of an authorized agent of Glezman Surveying, Inc. Glezman Surveying, Inc. accepts no responsibility for the use of this drawing for any purpose after six months from the date indicated on this drawing. All rights reserved. Copyright 1999 Glezman Surveying, Inc. ©

Surveying Southeast Texas since 1987
GLEZMAN SURVEYING, INC.
 811 Hillcrest Drive
 Conroe, Texas 77301
 Office: (409) 788-5500 Metro: (409) 441-5501

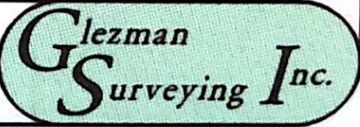

RPLS #4627