

ROBERT E. EVANS AND WIFE ROSEMARY J. EVANS
 3526 DOUBLE LAKE DRIVE
 MISSOURI CITY, TEXAS 77459

The above tract of land is not located in the 100-Flood as to the National Flood Insurance Program, Community-Panel No. 48137C 0255 J ZONE X, 01-03-97. The Surveyor is not responsible for final determination.

Robert Evans
Rosemary Evans
 X
 X
 6-10-05

CABLE T.V. AGREEMENT
 V.1107, P.669, CF. NO. 8664221
 F.B.C.D.R.

SURVEYOR HAS MADE NO INVESTIGATION OR INDEPENDENT SEARCH FOR EASEMENTS OF RECORD, EINGILL, BRASSERS, RESERVATIVE COVENANTS, OR EINGILL, AND ENVIRONMENTAL CONDITIONS WERE NOT EXAMINED OR CONSIDERED AS A PART OF THIS SURVEY. NO STATEMENT IS MADE CONCERNING THE EXISTENCE OF UNDERGROUND OR OVERHEAD CONDUITS OR UTILITIES THAT MAY AFFECT THE USE OR DEVELOPMENT OF THIS TRACT. PLANS, DEEDS, OR ASSUMED.

ALL INSTRUMENTS BY THE GOVERNMENT THIS SURVEY CERTIFIED FOR THIS TRACT ARE ON FILE IN THE PUBLIC RECORDS OF THE COUNTY OF HARRIS, TEXAS.

AS PER THE 2003 ZONING ORDINANCE

SUBDIVISION HERITAGE COLONY

SCALE: 1" = 20' LOT: 15 BLACK: 3

COUNTY: FORT BEND STATE: TEXAS

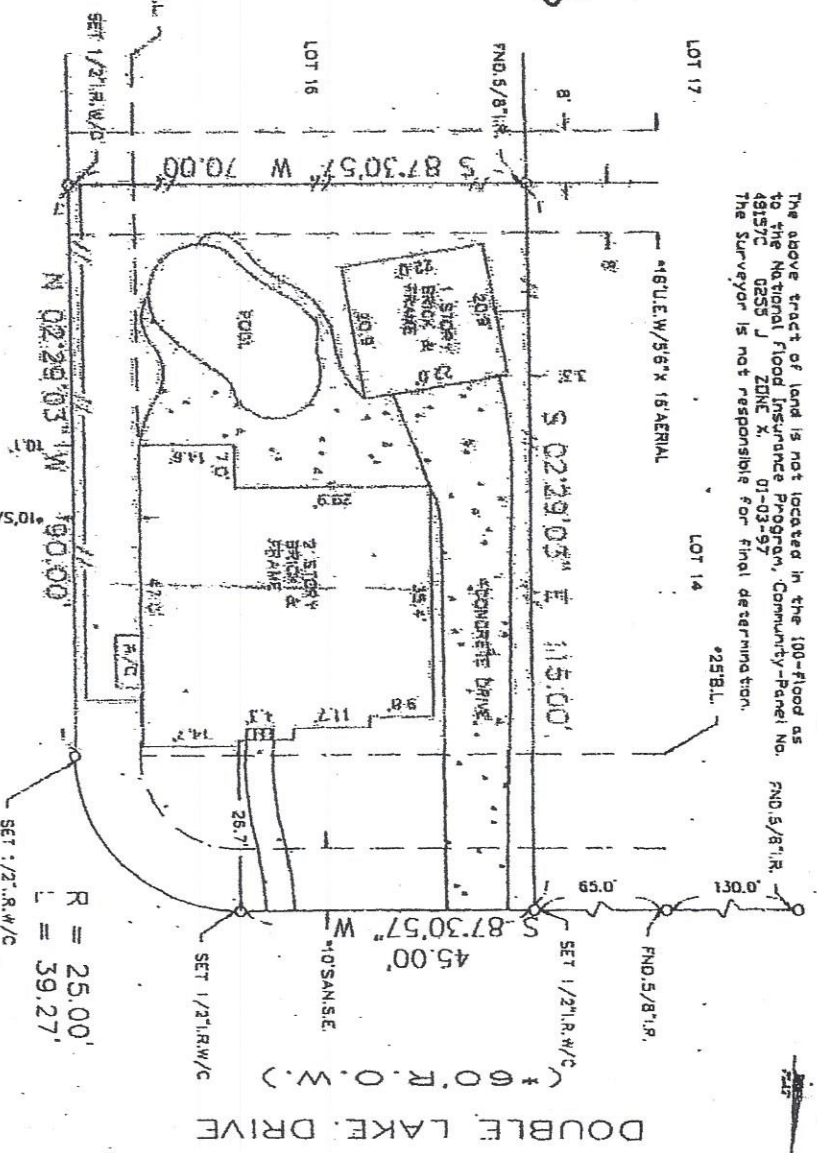

BRAZOS BEND DRIVE

(-50' R.O.W.)



I hereby certify that the above is a true and correct representation of an actual survey made on the ground under my supervision.

SURVEY N/A

ABSTRACT NO: N/A

REF. V. NO. 1437 A P. 1437 B P.R. DATE: 06-06-01

JOB NO. 14-2005 DRAWN BY: TEK

U.S. SURVEYING COMPANY, INC.
 A Professional Land Surveying Company
 5001 Woodloch Drive Suite 390 Houston, Texas 77073
 (281) 443-9288 FAX (281) 443-9224

312-1005279