

**CHATHAM COVE  
(CUL-DE-SAC)**

**PLAT OF SURVEY  
SCALE: 1" = 20'**

**NOTES:**

1. SUBJECT TO APPLICABLE RESTRICTIVE COVENANTS LISTED IN ITEM No. 1, SCHEDULE "D" OF TITLE COMMITMENT ISSUED BY PREMIER LAND TITLE INSURANCE COMPANY UNDER G.F. No. TX-026818.
2. ALL BEARINGS SHOWN HEREON ARE BASED ON THE RECORDED PLAT.
3. AGREEMENT FOR UNDERGROUND ELECTRIC SERVICE PER F.B.C.C.F. No. 2010014440.

© 2012, ALLPOINTS SERVICES, CORP., All Rights Reserved. This original work is protected under copyright laws, Title 17 U.S. Code Sections 101 & 102. All violators will be prosecuted to the extent of the law. This survey is being provided solely for the use of the recipient and no license has been created, express or implied, to copy the survey except as is necessary in connection with the original transaction.

**FLOOD MAP:**

THIS PROPERTY LIES IN ZONE "X" AS DEPICTED ON COMMUNITY PANEL No. 48201C 0405 L, DATED: 06-18-07.

\*THIS INFORMATION IS BASED ON GRAPHIC PLOTTING. WE DO NOT ASSUME RESPONSIBILITY FOR EXACT DETERMINATION\*

FOR: PULTE HOMES OF TEXAS  
ADDRESS 5902 CHATHAM COVE  
ALLPOINTS JOB #: P1148119 AF  
G.F.: (TX-026818)

**LOT 7, BLOCK 1,  
SIENNA VILLAGE  
OF ANDERSON SPRINGS, SECTION 12A,  
PLAT No. 20100006, PLAT RECORDS  
FORT BEND COUNTY, TEXAS**

I HEREBY CERTIFY THAT THIS PLAT REPRESENTS THE RESULTS OF A SURVEY MADE ON THE GROUND, ON THE 12th DAY OF DECEMBER, 2012.

*David Rich*

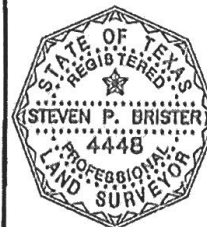

**ALLPOINTS  
SERVICES CORP.**  
PHONE: 713-463-7707  
FAX: 713-527-1861

# FRENCH DRAIN SYSTEM.

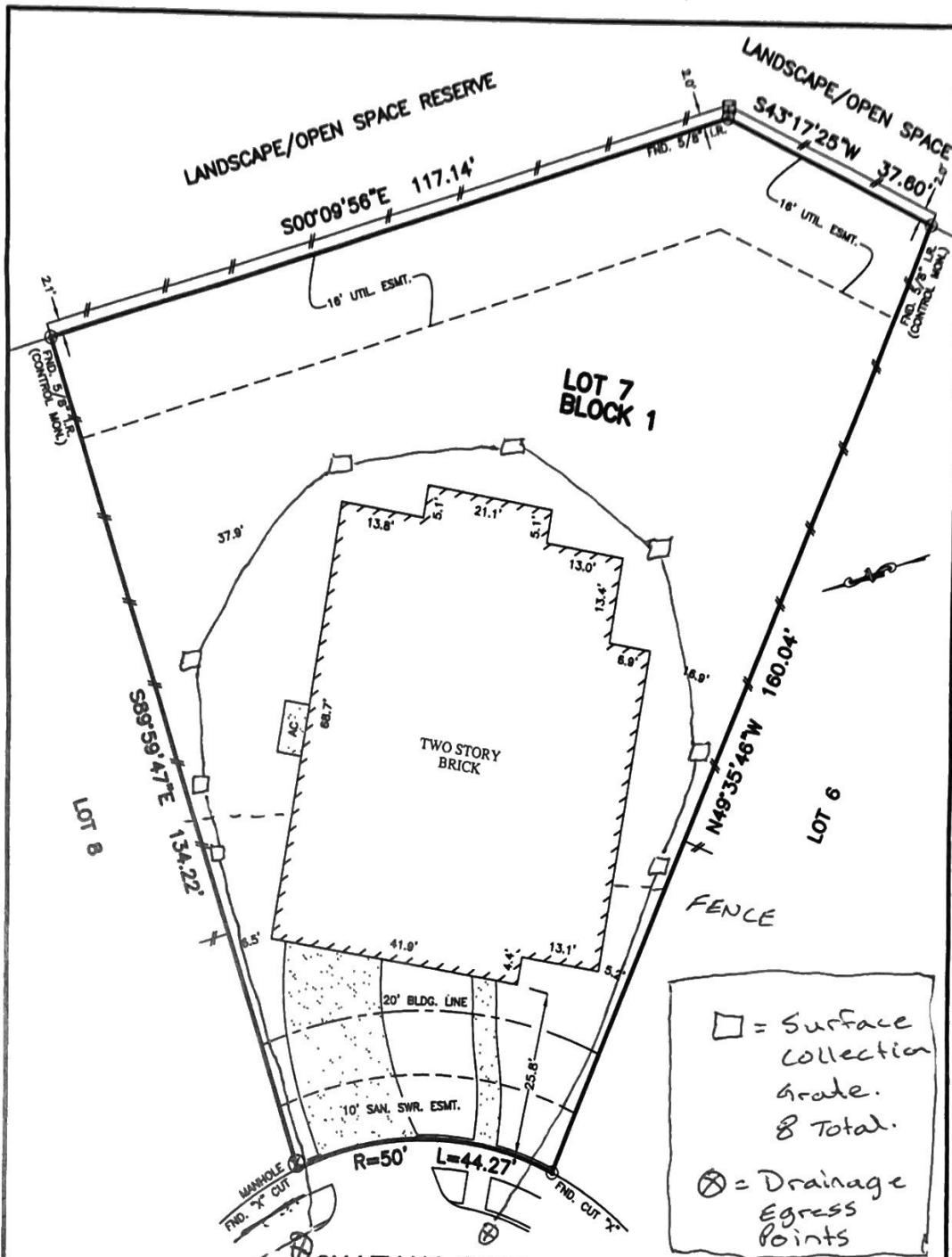

= Surface Collection Grate.  
 8 Total.  
 = Drainage Egress Points

## CHATHAM COVE (CUL-DE-SAC)

## PLAT OF SURVEY

SCALE: 1" = 20'

- NOTES:
- SUBJECT TO APPLICABLE RESTRICTIVE COVENANTS LISTED IN ITEM No. 1, SCHEDULE "B" OF TITLE COMMITMENT ISSUED BY PREMIER LAND TITLE INSURANCE COMPANY UNDER G.F. No. TX-026818.
  - ALL BEARINGS SHOWN HEREON ARE BASED ON THE RECORDED PLAT.
  - AGREEMENT FOR UNDERGROUND ELECTRIC SERVICE PER F.B.C.C.F. No. 2010014440.

FLOOD MAP:  
 THIS PROPERTY LIES IN ZONE "X" AS DEPICTED ON COMMUNITY PANEL No. 48201C 0405 L, DATED: 06-18-07.  
 THIS INFORMATION IS BASED ON GRAPHIC PLOTTING. WE DO NOT ASSUME RESPONSIBILITY FOR EXACT DETERMINATION.

© 2012, ALLPOINTS SERVICES, CORP., All Rights Reserved. This original work is protected under copyright laws, Title 17 U.S. Code Sections 101 & 102. All violators will be prosecuted to the extent of the law. This survey is being provided solely for the use of the recipients and no license has been created, express or implied, to copy the survey except as is necessary in connection with the original transaction.

FOR: PULTE HOMES OF TEXAS  
 ADDRESS 5902 CHATHAM COVE  
 ALLPOINTS JOB #: PH48119 AF  
 G.F.: (TX-026818)

LOT 7, BLOCK 1,  
 SIENNA VILLAGE  
 OF ANDERSON SPRINGS, SECTION 12A,  
 PLAT No. 20100006, PLAT RECORDS  
 FORT BEND COUNTY, TEXAS

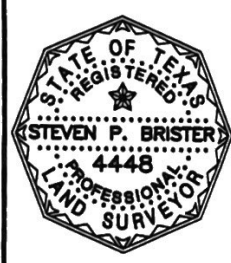

I HEREBY CERTIFY THAT THIS PLAT REPRESENTS THE RESULTS OF A SURVEY MADE ON THE GROUND, ON THE 12th DAY OF DECEMBER, 2012.

*Steven P. Brister*

ALLPOINTS SERVICES CORP. · COMMERCIAL/BUILDER DIVISION · 1515 WITTE ROAD · HOUSTON, TEXAS 77080

All gutter downspouts, with exception of driveways, connect to this drainage system.

# FRENCH DRAIN SYSTEM.

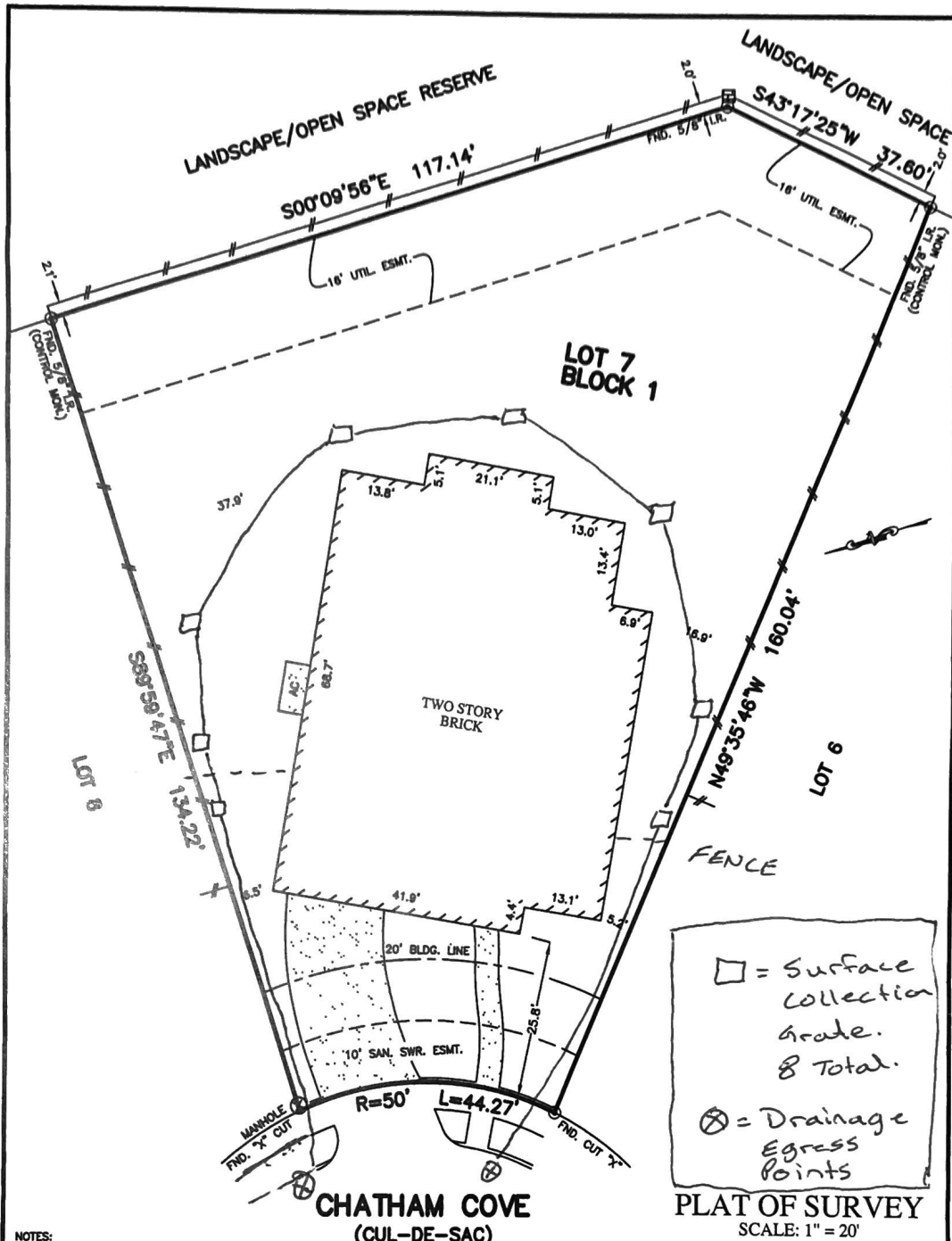

= Surface Collection Grade.  
 8 Total.  
 = Drainage Egress Points

**CHATHAM COVE (CUL-DE-SAC)**

**PLAT OF SURVEY**  
SCALE: 1" = 20'

- NOTES:**
- SUBJECT TO APPLICABLE RESTRICTIVE COVENANTS LISTED IN ITEM No. 1, SCHEDULE "B" OF TITLE COMMITMENT ISSUED BY PREMIER LAND TITLE INSURANCE COMPANY UNDER G.F. No. TX-026818.
  - ALL BEARINGS SHOWN HEREON ARE BASED ON THE RECORDED PLAT.
  - AGREEMENT FOR UNDERGROUND ELECTRIC SERVICE PER F.B.C.C.F. No. 2010014440.

**FLOOD MAP:**  
THIS PROPERTY LIES IN ZONE "X" AS DEPICTED ON COMMUNITY PANEL No. 48201C 0405 L, DATED: 06-18-07.  
THIS INFORMATION IS BASED ON GRAPHIC PLOTTING. WE DO NOT ASSUME RESPONSIBILITY FOR EXACT DETERMINATION.

© 2012, ALLPOINTS SERVICES, CORP., All Rights Reserved. This original work is protected under copyrights laws, Title 17 U.S. Code Sections 101 & 102. All violators will be prosecuted to the extent of the law. This survey is being provided solely for the use of the recipients and no license has been created, express or implied, to copy the survey except as is necessary in conjunction with the original transaction.

FOR: PULTE HOMES of TEXAS  
ADDRESS 5902 CHATHAM COVE  
ALLPOINTS JOB #: PH48119 AF  
G.F.: (TX-026818)

**LOT 7, BLOCK 1,  
SIENNA VILLAGE  
OF ANDERSON SPRINGS, SECTION 12A,  
PLAT No. 20100006, PLAT RECORDS  
FORT BEND COUNTY, TEXAS**

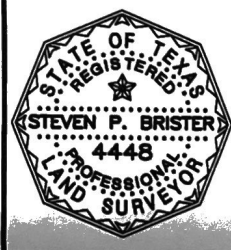

I HEREBY CERTIFY THAT THIS PLAT REPRESENTS THE RESULTS OF A SURVEY MADE ON THE GROUND, ON THE 12th DAY OF DECEMBER, 2012.

*Steven F. Brister*

ALLPOINTS SERVICES CORP. · COMMERCIAL/BUILDER DIVISION · 1515 WITTE ROAD · HOUSTON, TEXAS 77080

All gutter downspouts, with exception of driveway, connect to this drainage system.