

FOREST COLONY SEC. 1
(CAB "P", SHTS. 51-53, M.C.M.R.)

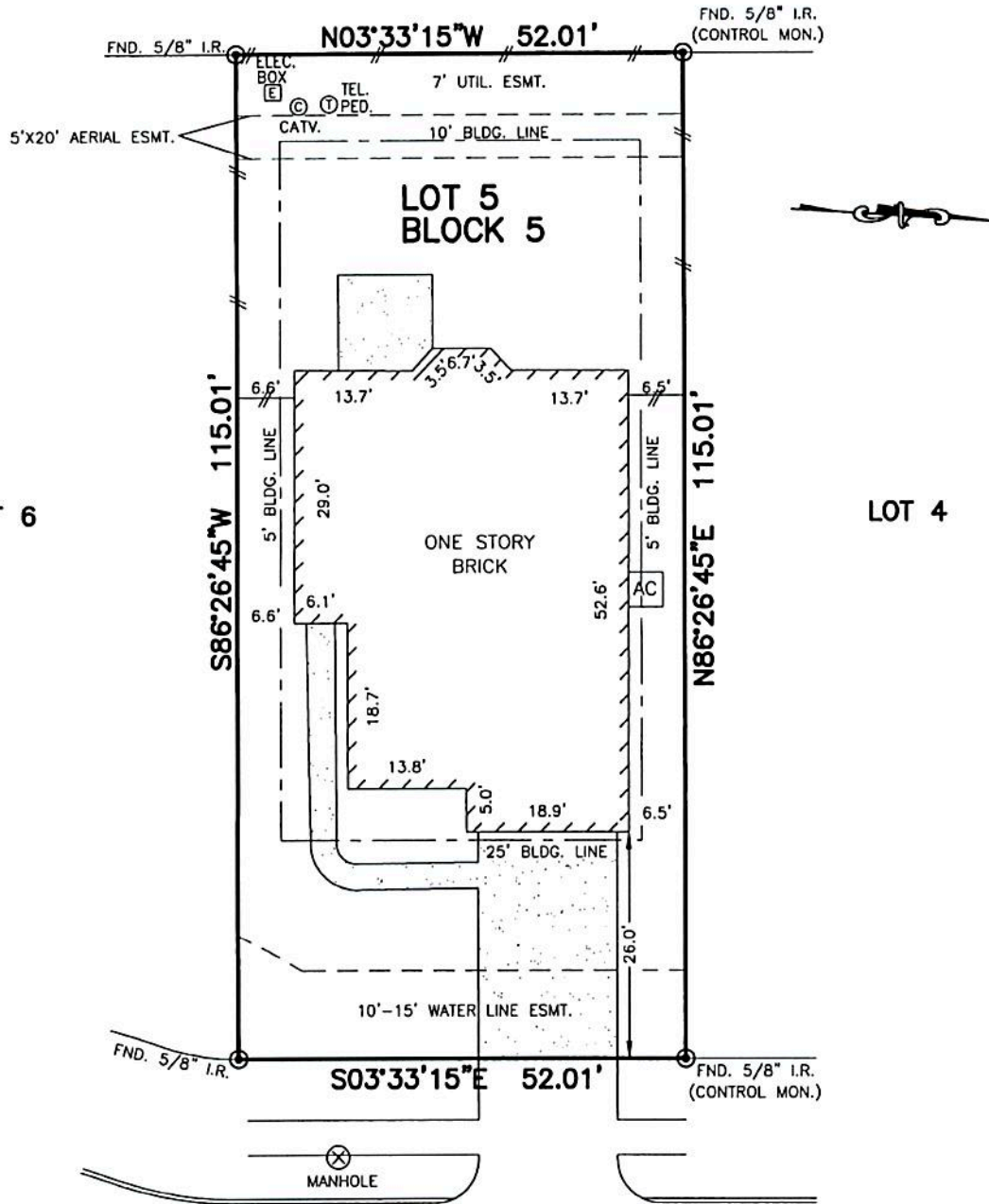

VALLEY CANYON LANE
(60' R.O.W.)

NOTES:

1. ALL BEARINGS SHOWN HEREON ARE BASED ON THE RECORDED PLAT.
2. SUBJECT TO APPLICABLE RESTRICTIVE COVENANTS LISTED IN ITEM No.1, SCHEDULE "B" OF TITLE COMMITMENT ISSUED BY FIRST AMERICAN TITLE INSURANCE COMPANY UNDER G.F. No. 150-130200682-339.
3. ALL ELEVATIONS SHOWN HEREON ARE BASED ON ASSUMED DATUM.

FLOOD MAP:

THIS PROPERTY LIES IN ZONE "X" AS DEPICTED ON COMMUNITY PANEL No. 48339 C 0730 G, EFFECTIVE DATE: 12-19-96

"THIS INFORMATION IS BASED ON GRAPHIC PLOTTING. WE DO NOT ASSUME RESPONSIBILITY FOR EXACT DETERMINATION"

PLAT OF SURVEY
SCALE: 1" = 20'

© 2013, ALLPOINTS SERVICES, CORP., All Rights Reserved. This original work is protected under copyrights laws, Title 17 U.S. Code Sections 101 & 102. All violators will be prosecuted to the extent of the law. This survey is being provided solely for the use of the recipients and no license has been created, express or implied, to copy the survey except as is necessary in conjunction with the original transaction.

FOR: DRHORTON
ADDRESS: 22578 VALLEY CANYON LANE
ALLPOINTS JOB #: DR54035 TH
G.F.: (150-130200682-339)



ALLPOINTS SERVICES CORP
PHONE: 713-468-7707
FAX: 713-827-1861

**LOT 5, BLOCK 5,
VALLEY RANCH, SECTION 5,
CAB. "Z", SHT. 652-653, MAP RECORDS,
MONTGOMERY COUNTY, TEXAS**

I HEREBY CERTIFY THAT THIS PLAT REPRESENTS THE RESULTS OF A SURVEY MADE ON THE GROUND, ON THE 13th DAY OF JUNE, 2013.

Steven P. Brister



FLOORPLAN SKETCH

Borrower: Amanda Anders File No.: 61679
 Property Address: 22578 Valley Canyon Ln Case No.: Ln #000916902
 City: Porter State: TX Zip: 77365
 Lender: DHI Mortgage

D.R. HORTON
PLAN #1410

FIRST LEVEL

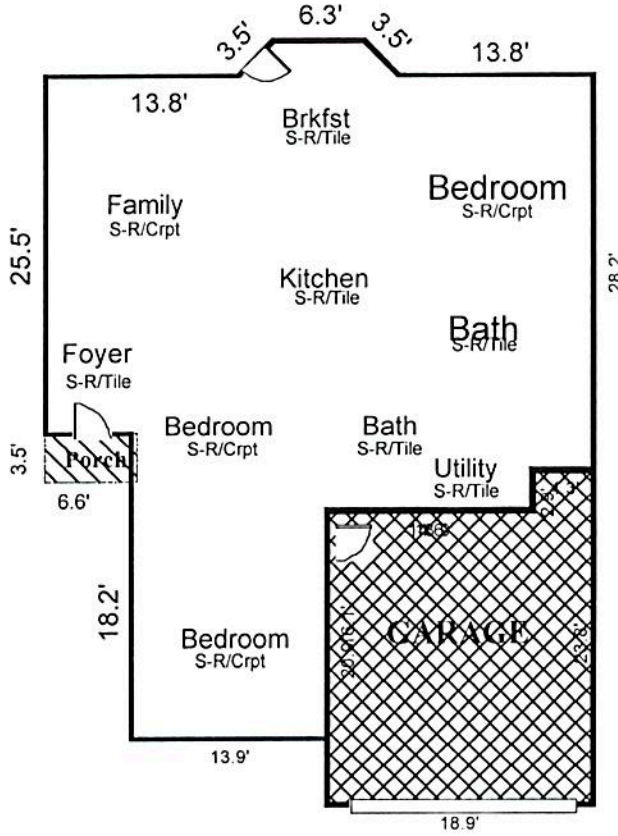

Sketch by Aps V**

Comments:

AREA CALCULATIONS SUMMARY			
Code	Description	Net Size	Net Totals
GLA1	First Floor	1410.4	1410.4
P/P	Covered Porch	23.2	23.2
GAR	Garage	407.5	407.5
Net LIVABLE Area		(Rounded)	1410

LIVING AREA BREAKDOWN			
Breakdown			Subtotals
First Floor			
0.5 x	2.5 x	2.5	3.1
	10.1 x	29.0	293.6
	6.2 x	25.5	158.3
	10.1 x	18.2	183.9
	4.5 x	33.6	151.1
	3.7 x	16.1	60.3
0.5 x	2.5 x	2.5	3.1
	16.3 x	28.2	460.3
	2.9 x	12.0	34.9
	1.8 x	33.6	61.6
10 Items	(Rounded)		1410