

25

LOT 27

LOT 20

LOT 18

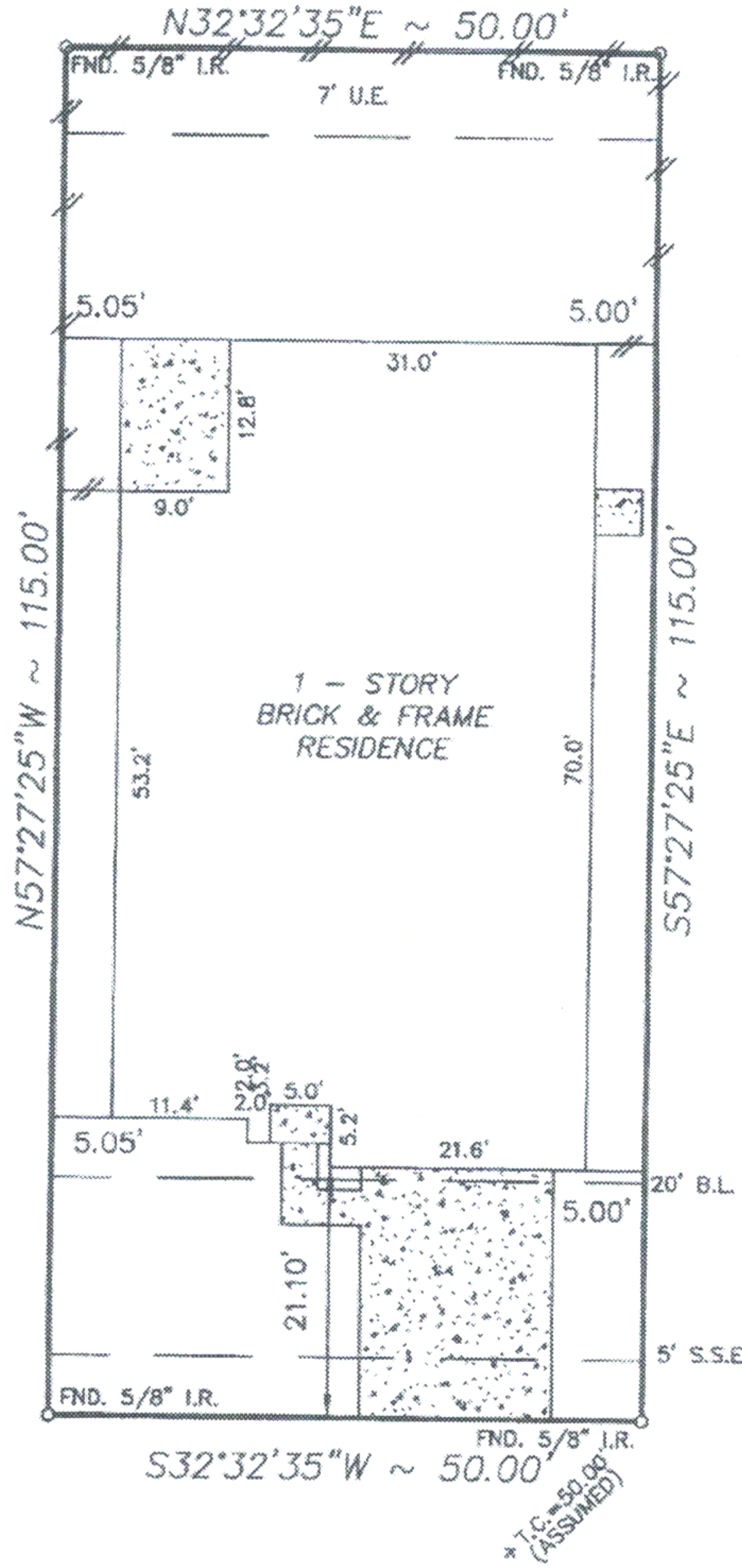

3727 EAST PIPER GROVE LANE
(50' R.O.W.)

NOTE:

- Distances shown in parentheses were measured on the ground.
- The following flood information was from a F.E.M.A. Map. We are not responsible for its accuracy.

COMMUNITY # 480287 PANEL # 0605J

DATE OF REVISION 11/6/96
(OUTSIDE OF 100 YEAR FLOOD PLAIN)

NOTE:

- Oil, gas & other mineral rights per Title Commitment.
- AN AGREEMENT WITH H.L. & P. FOR DISTRIBUTION PURPOSES, C.F. NO. X-140701, R.P.R.H.C.

SCALE : 1"=20'

KS: /FINAL/WF190217

Surveyed for KIMBALL HILL HOMES on 02/09/06
 Showing Lot 19 Block 2 of WESTFIELD
 Section 17 in HARRIS County Texas according to the Map or Plat
 recorded in FC NO. 548198 of the MAP records of HARRIS County.

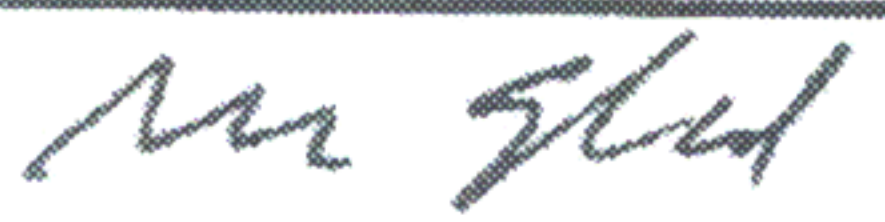
REVISIONS	
6/12/06	FINAL
W.O. No.	39158, 45895
G.F. No.	04170524
	

I hereby certify that this survey was made on the ground under my supervision and that it correctly represents the facts found at the time of the survey. There were no encroachments apparent on the ground except as shown hereon.



Buyer: ERIKO KIMM
 Mortgage Co.: RBC CENTURA BANK
 Title Company: STEWART TITLE

Hoffman Land Surveying, Ltd., LLP
 5245 LANGFIELD ROAD - HOUSTON, TEXAS 77040 - (713)939-9100

