

# PROBSTFIELD & ASSOCIATES

## PROFESSIONAL LAND SURVEYORS

21830 Kingland Blvd, Suite 106 Katy, Texas 77450 Office (281) 829-0034 Fax (281) 829-0233

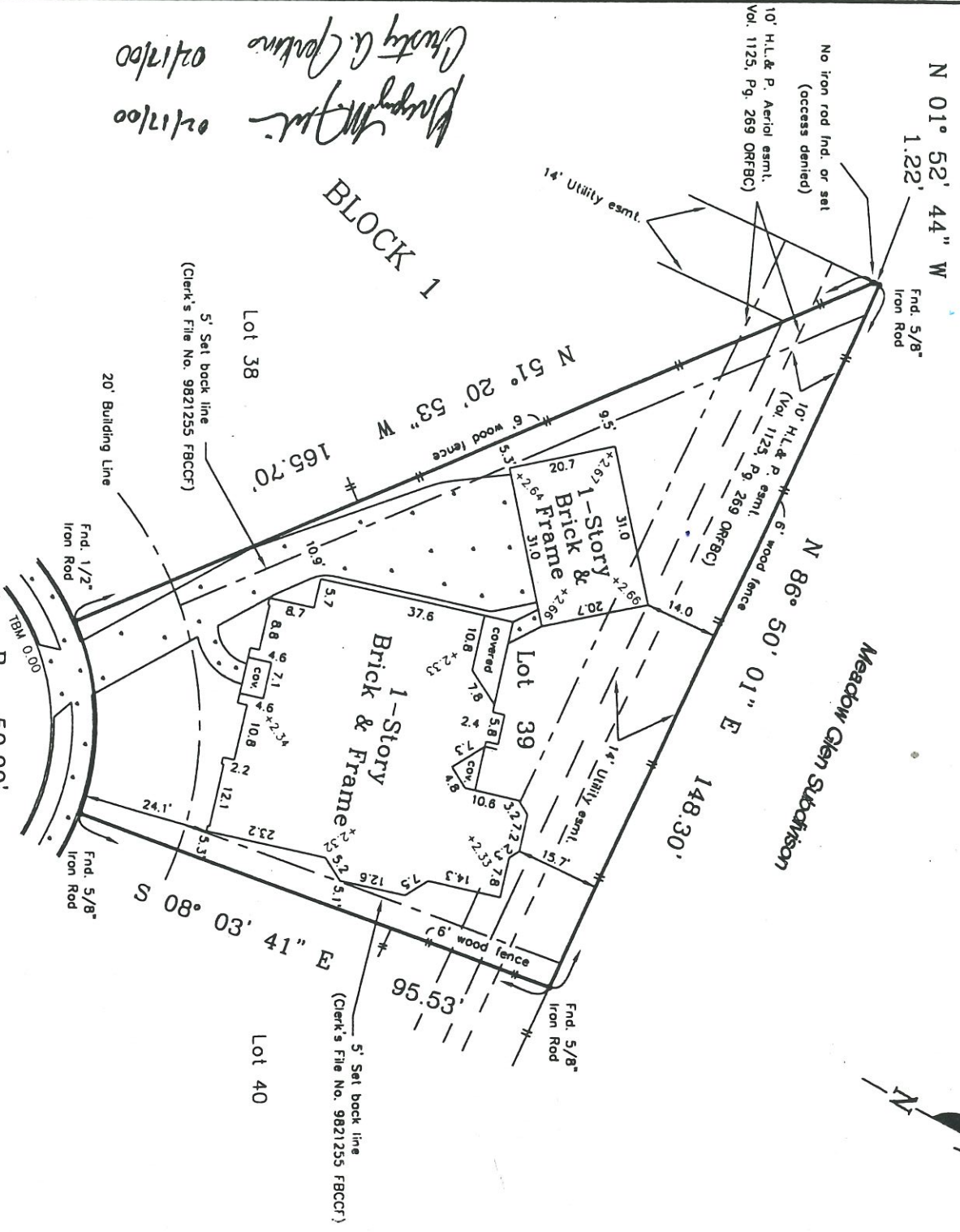

$$R = 50.00'$$

$$\Delta = 43^\circ 17' 12''$$

$$L = 37.78'$$

Maple Leaf Lane

Lender: Home Trust Company

NOTE: All bearings are referenced to the recorded plat unless noted otherwise.

Lot subject to service agreement with Houston Lighting & Power Company as recorded under Clerk's File No. 9818420 of Fort Bend County, Texas.

Lot subject to an audio and video service as recorded under Clerk's File No. 9821255 of Fort Bend County, Texas. Surveyor has not abstracted property.

**PLAT OF PROPERTY FOR:**

Gregory Jenkins & Cristly Jenkins  
 at 12342 Maple Leaf Lane  
 Lot 39 Block 1  
 Grove West Replat, Section Two  
 Slide No. 1673/B of the Plat Records of  
 Fort Bend County, Texas  
 Scale: 1" = 30'  
 Date: 9/20/99 Revised: 1/12/00

This Property does not lie within the designated 100 year flood plain.

Panel No. 480233 0140 J

Zone: X Date: 1/3/97

Located by graphic plotting. Not responsible for actual determination.

This survey was performed in accordance with Title Commitment

Provided by: Texas Gulf Title Company

GF# 00-010003

I hereby certify that the above plot correctly represents the facts found at the time of the survey made on the ground under my supervision, and there are no opporment encroachments at the time of this survey, unless shown or noted otherwise.

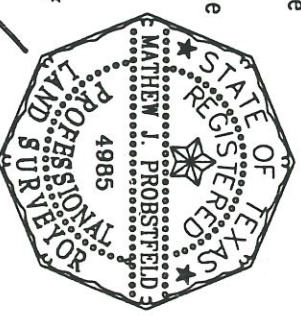

**MATHEW J. PROBSTFIELD**  
 Registered Professional Land Surveyor  
 State of Texas No. 4985

Job # 249-039