



SCALE: 1" = 30'

LAND TITLE SURVEY  
FOR: JIM RAY  
& SUZANNE RAY  
55 WILLOW WICK DRIVE  
MONTGOMERY, TEXAS 77356

Lot 4, Block 2, BENTWATER, SECTION 21, a subdivision in Montgomery County, Texas, according to the map or plat thereof recorded in Cabinet F, Sheet 126A, et seq. of the Map Records of Montgomery County, Texas.

Record data as shown hereon was relied upon partly from a Commitment for Title Insurance issued by the following qualified provider:  
First American Title Company  
G.F. No. TX03-266783-H043  
Effective date: October 02, 2003

Covenants of Record:

Flood Zone: X FEMA Map No. 48339C0195

QUADRANT SOLUTIONS  
P.O. BOX 1343 WILLIS, TEXAS 77378  
(936) 856-8989  
PROJECT NO.: 17203

WILLOW WICK DRIVE

BENTWATER  
SECTION TWENTY-ONE  
BLOCK 2  
CABINET F, SHEET 126A M.C.M.R.

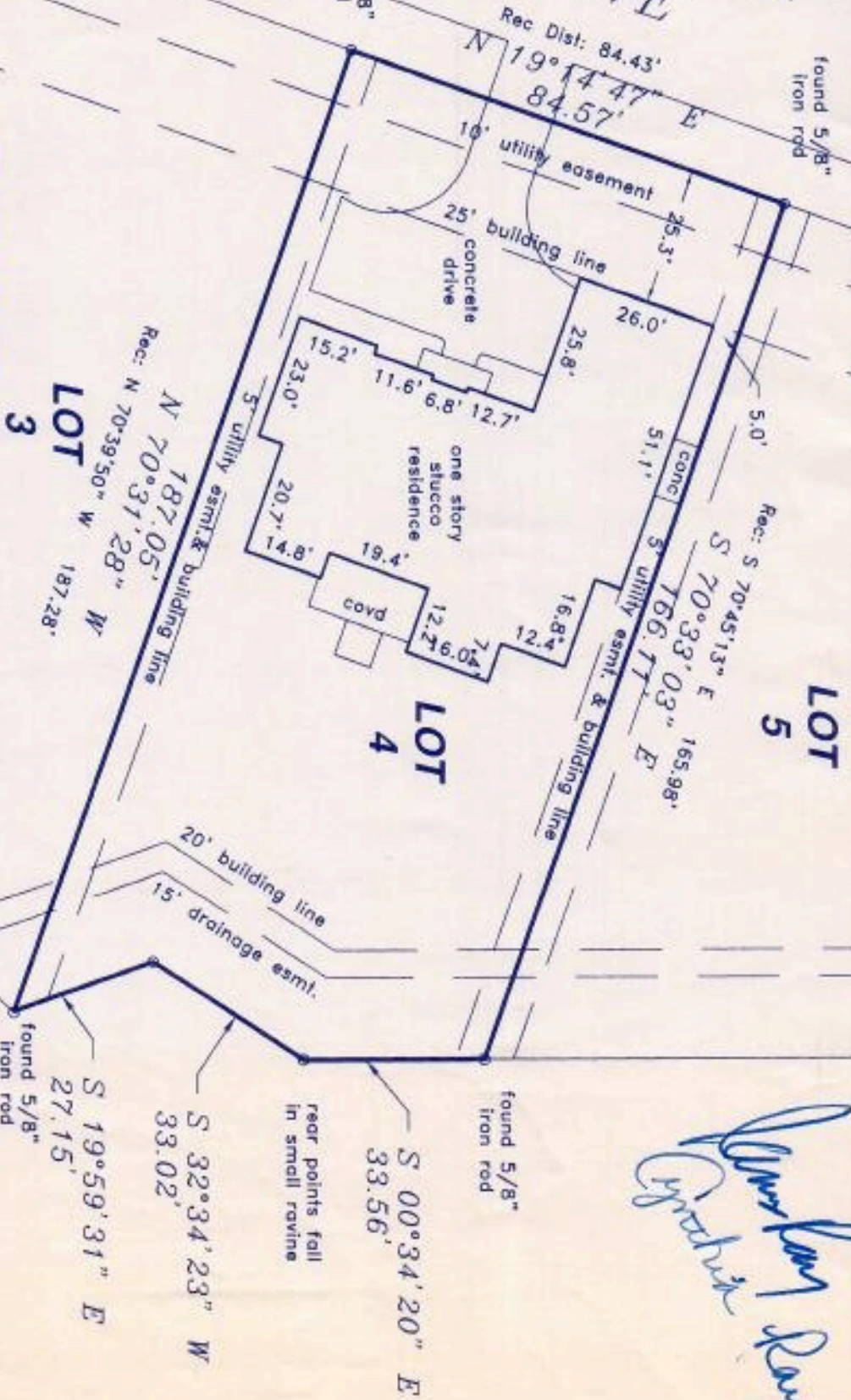

*Jim Ray*



I hereby certify that this survey was made on the ground under my supervision and that this drawing correctly represents the facts found at the time of survey.  
Date of Survey: 18 November 2003

Michael C. Warren  
Registered Professional Land Surveyor No. 4935