

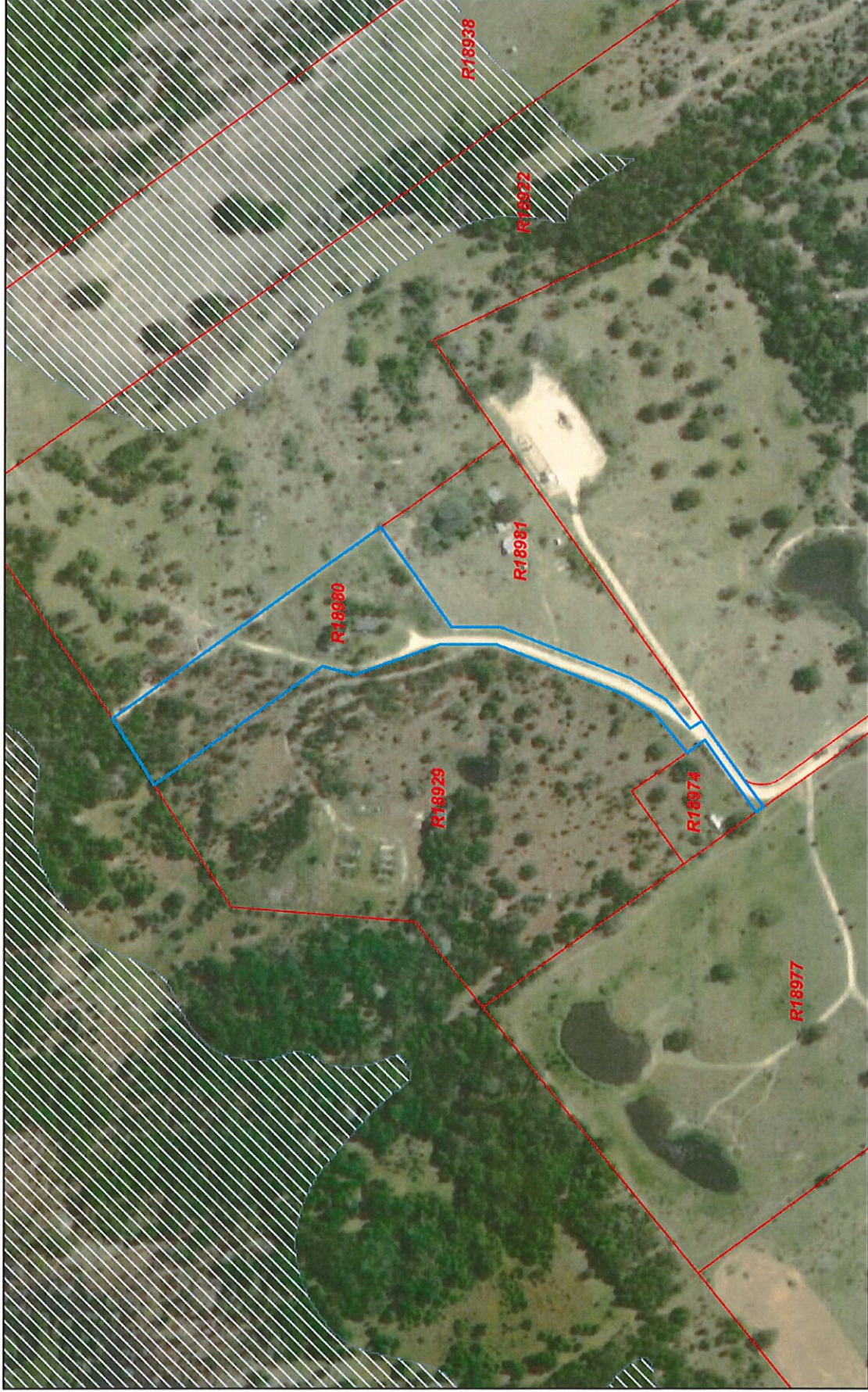

7650 Taplin Lane - HUD



6/16/2020, 5:22:03 PM

 Parcels

 Washington County Boundary

 Flood Plain

1:4,514

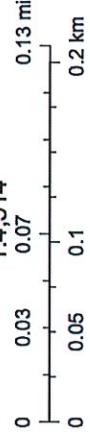

Source: Esri, Maxar, GeoEye, Earthstar Geographics, CNES/Airbus, DS, USDA, USGS, AeroGRID, IGN, and the GIS User Community, Esri, HERE,

Disclaimer: This product is for informational purposes only and has not been prepared for or be suitable for legal, engineering, or surveying purposes. It does not represent an on-the-ground survey and represents only the approximate relative location of boundaries. Washington County Appraisal District, BIS Consulting -

7650 Taplin Lane - HUD

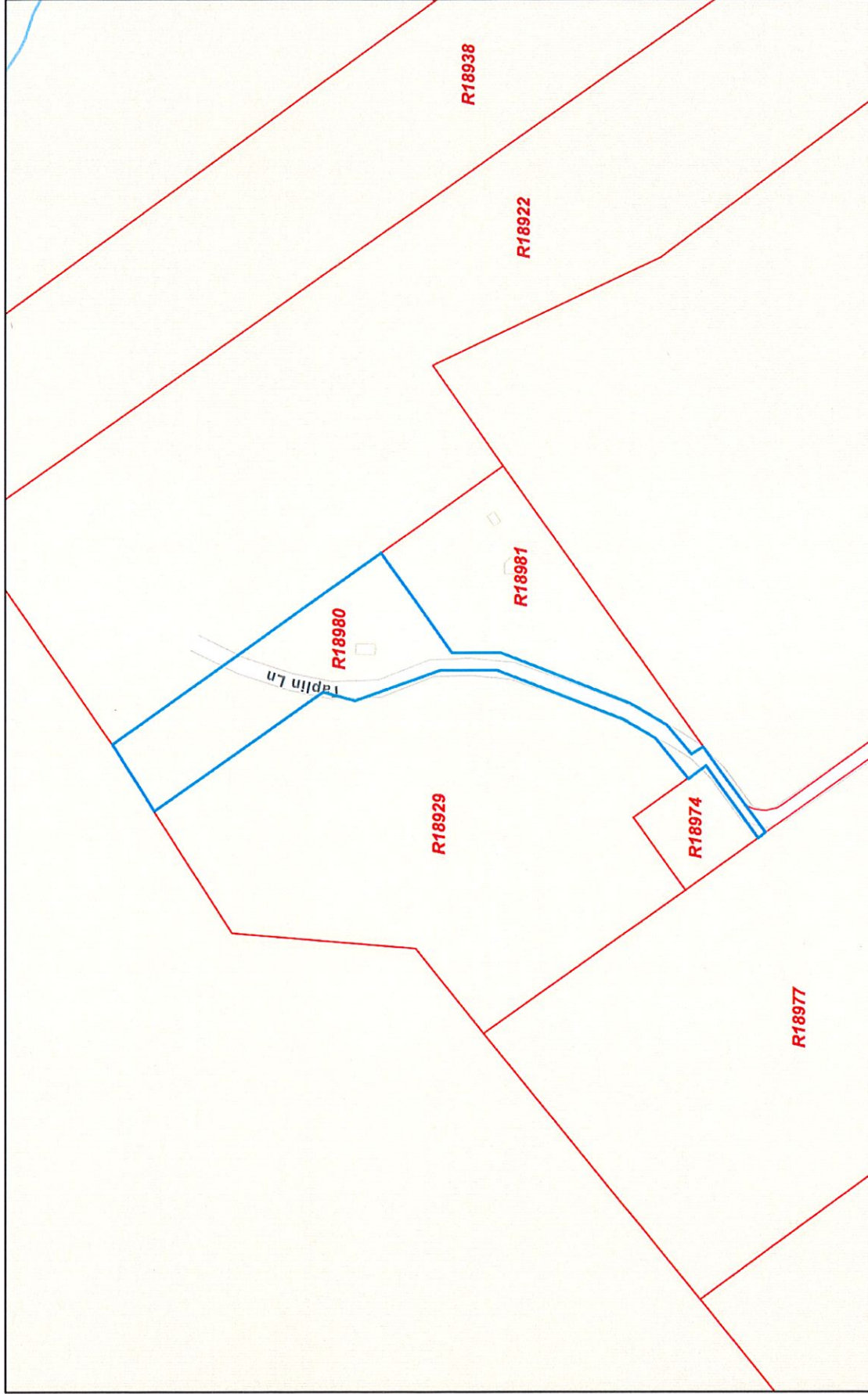

6/16/2020, 5:17:17 PM

Parcels

Washington County Boundary

1:4,514

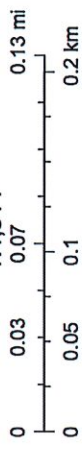

Sources: Esri, HERE, Garmin, FAO, NOAA, USGS, © OpenStreetMap contributors, and the GIS User Community

Washington County Appraisal District, BIS Consulting - Disclaimer: This product is for informational purposes only and has not been prepared for or be suitable for legal, engineering, or surveying purposes. It does not represent an on-the-ground survey and represents only the approximate relative location of boundaries.