

CHORD	DELTA ANGLE	RADIUS	ARC	TANGENT	CHORD	CHORD BEARING
C 1	38° 36' 55"	50.00'	34.57'	19.01'	33.90'	N 53° 24' 19" E
CHORD USED FOR DIRECTIONAL CONTROL						
LINE	BEARING	DISTANCE				
L 1	S 64° 31' 32" W	45.24'				

The property shown on this survey plat first in Zone X as shown on FEMA Flood Map Panel 48000-2000P dated 02/09/06. These maps are subject to changes, and may not reflect the actual on site flood conditions.

WILD ASTER COURT

Dredful

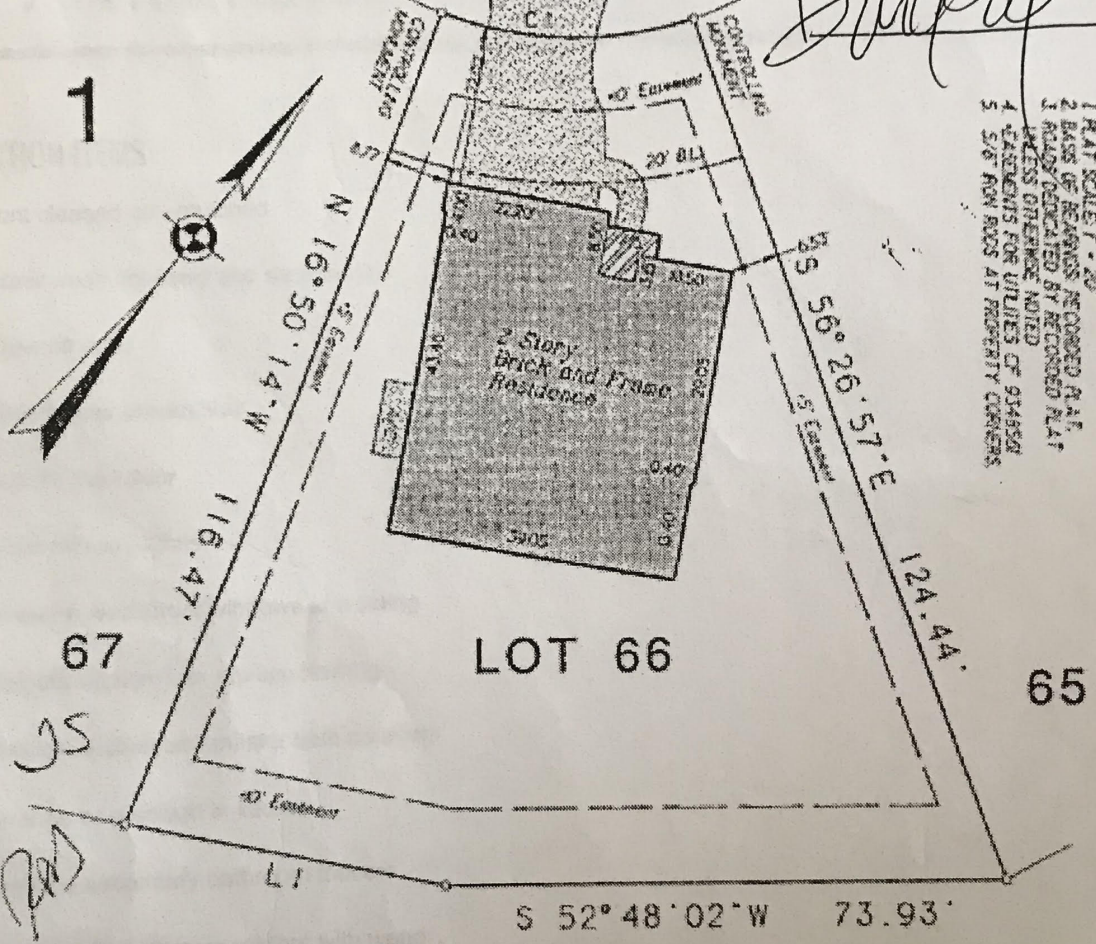

- NOTES
1. PLAT SCALE 1" = 20'
 2. BASIS OF BEARINGS REFERRED TO PLAT
 3. ADJUSTED OPERATED BY RECORDED PLAT
 4. BEARINGS FOR CORNERS OF 9349501
 5. 5/8" IRON PINS AT PROPERTY CORNERS

Lot 66, in Block 1 of THE WOODLANDS, VILLAGE OF ALDEN BRIDGE, SECTION THIRTY-NINE (39), a subdivision in Montgomery County, Texas, according to the map or plat thereof, recorded in Cabinet J, Sheet 35, of the Map Records of Montgomery County, Texas.

Purchasers: Robert D. Schneider and Tresa A. Schneider
 Address: 14 Wild Aster Court
 The Woodlands, Texas 77382
 Plat No: 393476-E
 Date: 06/22/99 (00)
 Job No: 99111



I, Michael Glezman, a Registered Professional Land Surveyor, State of Texas, hereby certify that the property has been surveyed on the ground under my supervision, in true and correct, the various monuments have been found or set, that there are no encroachments or conflicts except as noted, this survey and professional service conform to the Texas Society of Professional Surveyors standards and specifications for a Category 1B, Section III survey.
 This drawing is the property of Glezman Surveying, Inc. and shall not be used for any purpose without the express consent of an authorized agent of Glezman Surveying, Inc. Glezman Surveying, Inc. accepts no responsibility for the use of this drawing for any purpose after six months from the date indicated on this drawing. All rights reserved. Copyright 1999 Glezman Surveying, Inc.

Surveying Southmost Texas since 1857
GLEZMAN SURVEYING, INC.
 811 Hillcrest Drive
 Conroe, Texas 77301
 Office 1409 766-2500 Mobile 1409 448-2503

